

Directory for Tourism for All in ASEAN



"One Vision, One Identity, One Community"



Foreword

Nowadays, global citizens realize the importance of vulnerable people in our society, especially elders and Persons with Disabilities (PWD). According to World Population Prospects 2019 (United Nations, 2019), by 2050, 1 in 6 people in the world will be over the age of 65, up from 1 in 11 in 2019. With their resources and abundant leisure time, they have the right to decide wherever they wish to visit. These two populations have a strong potential for tourism and are growing as medical technology advances. Therefore, it is necessary to arrange appropriate facilities for all people including these groups who are a part of our community. However, it might be challenging to find locations that can accommodate them properly.

To encourage and facilitate these people to travel and visit interesting places in ASEAN, which is the region known as one of the top tourist destinations that possess cultural heritages, natural resources, bio-diversity and other attractive locations, Thailand with generous cooperation from other ASEAN Member States (AMS) has developed “Directory Tourism for All” to promote and recommend places with facilities for tourists of all ages and physical conditions. This directory is comprised of locations in each AMS with services for elders and PWD as follows : General Information of the City / Province, Accommodations, Restaurants, Tourist Destinations, Tour Operators and Car Rental. This directory will provide everyone with the facilitated option to visit locations that meet their demand.

Note

The organizing committee has developed this directory with the optimistic purposes and hope that it will be beneficial to everyone and has no conflict of interest with any locations listed in this directory. Moreover, the organizing committee has taken precautions to ensure that the information contained in this directory is accurate, comprehensive, and compliant with copyright laws. However, the organizing committee will not certify the inaccuracy or completeness of information causing any damage.

Department of Tourism, Thailand

December 2022

Table of Contents

No	Contents	Page
1.	Brunei Darussalam.....	1
1.1	Accommodations.....	2
1.2	Restaurants.....	10
1.3	Tourist Destinations.....	19
2.	Malaysia.....	48
2.1	Johor Bahru.....	49
2.1.1	General Information.....	50
2.1.2	Accommodations.....	55
2.1.3	Restaurants	63
2.1.4	Tourist Destinations.....	65
2.2	Kedah.....	88
2.2.1	Restaurants	89
2.2.2	Tourist Destinations.....	90
2.3	Kelantan.....	96
2.3.1	Accommodations.....	97
2.3.2	Restaurants	101
2.3.3	Tourist Destinations.....	104
2.4	Kuala Lumpur.....	107
2.4.1	Accommodations.....	108
2.4.2	Restaurants	111
2.4.3	Tourist Destinations.....	112
2.5	Labuan.....	114
2.5.1	Accommodations.....	115
2.5.2	Restaurants	119
2.5.3	Tourist Destinations.....	122
2.6	Melaka.....	124
2.6.1	General Information.....	125
2.6.2	Accommodations.....	126
2.6.3	Restaurants	131
2.6.4	Tourist Destinations.....	135
2.7	Pahang.....	139
2.7.1	General Information.....	140
2.7.2	Accommodations.....	141
2.7.3	Tourist Destinations.....	144
2.8	Penang.....	147
2.8.1	General Information.....	148
2.8.2	Tourist Destinations.....	150

No	Contents	Page
2.9	Perak.....	154
2.9.1	Accommodations.....	155
2.9.2	Tourist Destinations.....	158
2.10	Perlis.....	161
2.10.1	Accommodations.....	162
2.10.2	Tourist Destinations.....	164
2.11	Putrajaya.....	168
2.11.1	Accommodations.....	169
2.12	Sabah.....	175
2.12.1	Accommodations.....	176
2.12.2	Restaurants	187
2.12.3	Tourist Destinations.....	190
2.13	Sarawak.....	193
2.13.1	General Information.....	194
2.13.2	Accommodations.....	199
2.13.3	Tourist Destinations.....	204
2.14	Sibu, Sarawak.....	210
2.14.1	General Information.....	211
2.15	Terengganu.....	213
2.15.1	General Information.....	214
2.15.2	Accommodations.....	215
2.15.3	Restaurants	217
2.15.4	Tourist Destinations.....	220
3.	The Republic of the Union of Myanmar.....	224
	All over Myanmar.....	225
3.1	Bagan.....	227
3.1.1	Accommodations.....	228
3.2	Bago.....	239
3.2.1	General Information.....	240
3.2.2	Accommodations.....	244
3.2.3	Tourist Destinations.....	245
3.3	Dawei.....	246
3.3.1	Accommodations.....	247
3.4	Hpaan.....	249
3.4.1	General Information.....	250
3.4.2	Accommodations.....	252
3.5	Kawthoung.....	256
3.5.1	Accommodations.....	257

No	Contents	Page
3.6	Kengtong.....	263
3.6.1	Accommodations.....	264
3.6.2	Tourist Destinations.....	267
3.7	Mandalay.....	268
3.7.1	Accommodations.....	269
3.7.2	Tour Operators.....	297
3.8	Nay Pyi Taw.....	299
3.8.1	Accommodations.....	300
3.8.2	Tourist Destinations.....	307
3.9	New Bagan.....	308
3.9.1	Accommodations.....	309
3.10	Ngapali.....	316
3.10.1	General Information.....	317
3.10.2	Accommodations.....	319
3.11	Ngwesaung Beach, Ayeyawadee.....	320
3.11.1	General Information.....	321
3.12	Pyay Township, Bago (West)	322
3.12.1	General Information.....	323
3.12.2	Tour Operators.....	324
3.13	Yangon.....	326
3.13.1	Accommodations.....	327
3.13.2	Restaurants	334
3.13.3	Tourist Destinations.....	340
3.13.4	Tour Operators.....	341
4.	The Republic of Singapore.....	348
	General Information.....	349
5.	Thailand.....	353
5.1	Ayutthaya.....	354
5.1.1	General Information.....	355
5.1.2	Accommodations.....	356
5.1.3	Restaurants	366
5.1.4	Tourist Destinations.....	376
5.1.5	Tour Operators.....	392
5.2	Bangkok.....	395
5.2.1	General Information.....	396
5.2.2	Accommodations.....	398
5.2.3	Tourist Destinations.....	409
5.2.4	Car Rental.....	419

No	Contents	Page
5.3	Chiang Rai.....	422
5.3.1	General Information.....	423
5.3.2	Accommodations.....	427
5.3.3	Tourist Destinations.....	433
5.3.4	Tour Operators.....	441
5.3.5	Car Rental.....	443
5.4	Ratchaburi.....	445
5.4.1	General Information.....	446
5.4.2	Accommodations.....	451
5.4.3	Restaurants	463
5.4.4	Tourist Destinations.....	469
5.5	Tak (Mae Ramat).....	475
5.5.1	General Information.....	476
5.5.2	Accommodations.....	478
5.5.3	Restaurants	480
5.5.4	Tourist Destinations.....	481
5.6	Tak (Mae Sot).....	482
5.6.1	General Information.....	483
5.6.2	Accommodations.....	487
5.6.3	Restaurants	494
5.6.4	Tourist Destinations.....	497
5.6.5	Car Rental.....	504
5.7	Tak (Mueang Tak).....	507
5.7.1	Tourist Destinations.....	508
5.8	Tak (Phop Phra).....	516
5.8.1	Tourist Destinations.....	517
5.9	Tak (Um Phang).....	522
5.9.1	General Information.....	523
5.9.2	Tourist Destinations.....	527



BRUNEI



Accommodations with Service for PWD and Elders	
Topic	Detail
Name of Accommodation	The Empire Brunei
Check in / Check out	Check in: After 14.00 hrs., Check out: Before 11.00 hrs.
Room Rate	Room Rates on Website
Address	Jerudong, Bandar Seri Begawan BG 3122
GPS Location	Latitude: 4.96815 Longitude: 114.85339
Contact Detail (i.e. Tel. / Fax. /Email/ Website/Social media etc.)	Tel: 673-2418888 Website: www.theempirebrunei.com Instagram: https://www.instagram.com/theempirebrunei/?hl=en Facebook: https://www.facebook.com/theempirebrunei/
How to go to the Accommodation by Private Car or Public Transport [Please specify the from start location to destination point.]	<p>Download TransportBN to get a taxi or a local ride-hailing app Dart for ease of getting transportation. The applications are available on both Apple's App Store and Google Play Store.</p> <p>Taxi Taxi will be available at the Brunei International Airport or BSB Bus Terminal, which will roughly take around 20 minutes ride to reach The Empire Brunei.</p> <p>Dart The local ride-hailing app that offers a range of services such as ride-hailing, school-run services, delivery services and rental car.</p> <p>Bus The public bus will be operating from 6.00am to 8.00pm daily. To get to The Empire Brunei, need to catch the Western Line Bus No 58 and it will roughly take 54 mins to get to the hotel from Bandar Seri Begawan Bus Terminal</p>

Accommodations with Service for PWD and Elders

Facilities and Special Service for PWD and Elders [i.e. wheelchairs accessible rooms, spacious rooms, roll-in showers, light alerts for the hearing impaired, lower shelving, multi-level door viewers and step free entrances in and around the hotels' compound etc.]

The hotel has special designated room for PWD which are wheelchairs accessible, spacious, roll-in showers and lower shelving fixtures. Buggy services can be used to get around the vicinity of the hotels and to nearby facilities such as restaurants, cinemas and golf club house.

Accommodations with Service for PWD and Elders



View of The Empire Brunei (Pic: Tourism Development Department, Brunei)



Cinema at The Empire Brunei (Pic: Tourism Development Department, Brunei)

Accommodations with Service for PWD and Elders



Elevators which are accessible for PWD (Pic: Tourism Development Department, Brunei)



Ramps to access to hotel rooms (Pic: Tourism Development Department, Brunei)

Accommodations with Service for PWD and Elders

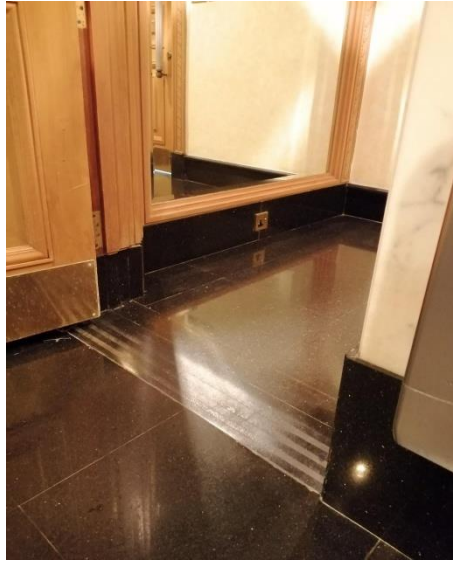

Ramps providing access in restrooms (Pic: Tourism Development Department, Brunei)

Accommodations with Service for PWD and Elders

Name of Accommodation	The Centrepoin Hotel
Check in / Check out	Check in: After 14.00 hrs., Check out: 12.00 hrs.
Room Rate	Room rates available on website
Address	Abdul Razak Complex, Gadong BE3519, Bandar Seri Begawan
GPS Location	Latitude: 4.90765 Longitude: 114.91537
Contact Detail (i.e. Tel. / Fax. /Email/ Website/Social media etc.)	Tel: 673-2430430 Website: http://thecentrepointhotel.com
How to go to the Accommodation by Private Car or Public Transport [Please specify the from start location to destination point.]	<p>Download TransportBN to get a taxi or a local ride-hailing app Dart for ease of getting transportation. The applications are available on both Apple's App Store and Google Play Store.</p> <p>Taxi Taxi will be available at the Brunei International Airport or BSB Bus Terminal, which will roughly take around 10 minutes ride to reach The Centrepoin Hotel.</p> <p>Dart The local ride-hailing app that offers a range of services such as ride-hailing, school-run services, delivery services and rental car.</p> <p>Bus The public bus will be operating from 6.00am to 8.00pm daily. To get to The Centrepoin Hotel, need to catch the Circle Line Bus No 01A and it will roughly take 20 mins to get to the hotel from Bandar Seri Begawan Bus Terminal</p>

Accommodations with Service for PWD and Elders

Facilities and Special Service for PWD and Elders [i.e. wheelchairs accessible rooms, spacious rooms, roll-in showers, light alerts for the hearing impaired, lower shelving, multi-level door viewers and step free entrances in and around the hotels' compound etc.]

The hotel is wheelchair accessible at the main entrance.

Accommodations with Service for PWD and Elders



The Centrepoint Hotel (Pic: Tourism Development Department, Brunei)



Ramp at the main entrance for access (Pic: Tourism Development Department, Brunei)

Restaurants with Service for PWD and Elders	
Topic	Detail
Name of Restaurant	Aminah Arif Restaurant
Food Type / Speciality [i.e. Vegetarian, Fast Food, Healthy Food etc.]	Authentic local Bruneian cuisine
Open Hours/ Close Hours	07.00 – 22.00 hrs.
Address	Spg. 79, Jalan Jerudong, BG3177 Brunei Darussalam
GPS Location	Latitude: 4.89225 Longitude: 114.83695
Contact Detail [i.e. Tel. / Fax. /Email/ Website/Social media etc.]	Tel: +673 2670175 http://www.aminaharif.com.bn/

Restaurants with Service for PWD and Elders	
<p>How to go to the Restaurant by Private Car or Public Transport [Please specify the from start location to destination point.]</p>	<p>Download TransportBN to get a taxi or a local ride-hailing app Dart for ease of getting transportation. The applications are available on both Apple's App Store and Google Play Store.</p> <p>Taxi Taxi will be available at the Brunei International Airport or BSB Bus Terminal, which will roughly take around 25 minutes ride to reach the restaurant.</p> <p>Dart The local ride-hailing app that offers a range of services such as ride-hailing, school-run services, delivery services and rental car.</p> <p>Bus The public bus will be operating from 06.00 hrs. to 20.00 hrs. daily. To get to Aminah Arif Restaurant, Jerudong, need to catch the Central Line Bus No 55.</p>
<p>Facilities for PWD and Elders</p>	<p>Wheelchair accessible – Ramp at entrance for wheelchair access</p>

Restaurants with Service for PWD and Elders



The exterior of Aminah Arif Restaurant located in Jerudong (Pic: Tourism Development Department, Brunei)



Main entrance of the restaurant is accessible for wheelchair-bound visitors due to the presence of ramp (Pic: Tourism Development Department, Brunei)

[Link](#)

Restaurants with Service for PWD and Elders	
Topic	Detail
Name of Restaurant	Sajian Graduan Tarindak
Food Type / Speciality [i.e. Vegetarian, Fast Food, Healthy Food etc.]	Local Asian and western cuisine
Open Hours/ Close Hours	06.30 – 22.00 hrs.
Address	Graduan Bersepadu, Jalan Bunga Teratai, Burung Pingai Berakas BB 2713
GPS Location	Latitude: 4.93668 Longitude: 114.93216
Contact Detail [i.e. Tel. / Fax. /Email/ Website/Social media etc.]	Tel: +673 234 6470
How to go to the Restaurant by Private Car or Public Transport [Please specify the from start location to destination point.]	<p>Download TransportBN to get a taxi or a local ride-hailing app Dart for ease of getting transportation. The applications are available on both Apple's App Store and Google Play Store.</p> <p>Taxi Taxi will be available at the Brunei International Airport or BSB Bus Terminal, which will roughly take around 15 minutes ride to reach the restaurant.</p> <p>Dart The local ride-hailing app that offers a range of services such as ride-hailing, school-run services, delivery services and rental car.</p>
Facilities for PWD and Elders	Wheelchair accessible – Ramp at entrance for wheelchair access

Restaurants with Service for PWD and Elders



The exterior of the restaurant (Pic: Tourism Development Department, Brunei)



The aisle leading towards the main entrance of the restaurant (Pic: Tourism Development Department, Brunei)

Restaurants with Service for PWD and Elders



Ramps are available near the entrance of the restaurant (Pic: Tourism Development Department, Brunei)

Restaurants with Service for PWD and Elders	
Topic	Detail
Name of Restaurant	Tarindak de Polo
Food Type / Speciality [i.e. Vegetarian, Fast Food, Healthy Food etc.]	Local Asian and Western Mediterranean Cuisine
Open Hours/ Close Hours	09.30 – 21.30 hrs.
Address	Tarindak D' Polo Royal Brunei Polo and Riding Club Jerudong BSB, BG3122 Negara Brunei Darussalam Tel.:
GPS Location	Latitude: 4.94650 Longitude: 114.82841
Contact Detail [i.e. Tel. / Fax. /Email/ Website/Social media etc.]	Tel: +673 2612500
How to go to the Restaurant by Private Car or Public Transport [Please specify the from start location to destination point.]	<p>Download TransportBN to get a taxi or a local ride-hailing app Dart for ease of getting transportation. The applications are available on both Apple's App Store and Google Play Store.</p> <p>Taxi Taxi will be available at the Brunei International Airport or BSB Bus Terminal, which will roughly take around a 25 minute drive to reach the restaurant.</p> <p>Dart The local ride-hailing app that offers a range of services such as ride-hailing, school-run services, delivery services and rental car.</p>
Facilities for PWD and Elders	Wheelchair accessible – Ramp at entrance for wheelchair access

Restaurants with Service for PWD and Elders



The main entrance of Tarindak de Polo (Pic: Tourism Development Department, Brunei)



The interior of Tarindak D' Polo located in Jerudong (Pic: Tourism Development Department, Brunei)

Tourist Destinations with Service for PWD and Elders	
Topic	Detail
Name of Tourist Destination	Taman Mahkota Jubli Emas
Open Hours/ Close Hours	N/A
Entrance Fees	N/A
Address	Jalan Masjid Omar Ali Saifuddien, Bandar Seri Begawan
GPS Location	Latitude: 4.88892 Longitude: 114.93772
Contact Detail [i.e. Tel. / Fax. /Email/ Website/Social media etc.]	None
How to go to Tourist Destination by Private Car or Public Transport [Please specify the from start location to destination point.]	<p>Download TransportBN to get a taxi or a local ride-hailing app Dart for ease of getting transportation. The applications are available on both Apple's App Store and Google Play Store.</p> <p>Taxi Taxi will be available at the Brunei International Airport or BSB Bus Terminal. A car ride will take around 15 minutes from the airport to the park</p> <p>Dart The local ride-hailing app that offers a range of services such as ride-hailing, school-run services, delivery services and rental car.</p> <p>Bus The public bus will be operating from 06.00 hrs. to 20.00 hrs. daily. It will be a 15 minutes leisurely walk from the BSB Bus Terminal to the park</p>

Tourist Destinations with Service for PWD and Elders

Accessible Activities [Please specify activities for PWD and Elders]	Leisurely walk around the scenic park overlooking the majestic Omar Ali Saifuddien Mosque. You can also rent out motorized tricycles which can be found at the entrance of the park.
Facilities for PWD and Elders	The park was built with ramps for wheelchairs as well as accessible restrooms.

Tourist Destinations with Service for PWD and Elders



Welcome sign greeted visitors at the entrance of the park (Pic: Tourism Development Department, Brunei)



Panoramic view of Mahkota Jubli Emas Park from the top corridor (Pic: Tourism Development Department, Brunei)

Tourist Destinations with Service for PWD and Elders



Pedestrian bridge with wide walkways (Pic: Tourism Development Department, Brunei)



Directional Signages (Pic: Tourism Development Department, Brunei)

Tourist Destinations with Service for PWD and Elders



The view from the pedestrian bridge (Pic: Tourism Development Department, Brunei)



Restroom for PWD available (Pic: Tourism Development Department, Brunei)

Tourist Destinations with Service for PWD and Elders	
Topic	Detail
Name of Tourist Destination	Brunei Arts and Handicraft Training Centre
Open Hours/ Close Hours	08.00 – 17.00 hrs.
Entrance Fees	N/A
Address	Jalan Residency, Bandar Seri Begawan BS8111
GPS Location	Latitude: 4.88546 Longitude: 114..94975
Contact Detail [i.e. Tel. / Fax. /Email/ Website/Social media etc.]	Tel: +673 2222 418 Instagram Facebook
How to go to Tourist Destination by Private Car or Public Transport [Please specify the from start location to destination point.]	<p>Download TransportBN to get a taxi or a local ride-hailing app Dart for ease of getting transportation. The applications are available on both Apple's App Store and Google Play Store.</p> <p>Taxi Taxi will be available at the Brunei International Airport or BSB Bus Terminal. A car ride will take around 15 minutes from the airport to the Centre</p> <p>Dart The local ride-hailing app that offers a range of services such as ride-hailing, school-run services, delivery services and rental car.</p> <p>Bus The public bus will be operating from 06.00 hrs. to 20.00 hrs. daily. It will be a 15 minutes leisurely walk from the BSB Bus Terminal to the centre.</p>

Tourist Destinations with Service for PWD and Elders

Accessible Activities [Please specify activities for PWD and Elders]	The Brunei Arts and Handicraft Centre was established for the preservation of traditional handicrafts with displays of beautiful brocades called 'Jong Sarat', hand-woven baskets, silverware, brassware, woodcarvings and unique replicas of the asymmetrical daggers called 'Keris'. Not only it housed as a training centre, it also showcase the arts to visitor and some of the handicrafts items are for sale at the centres handicraft shop.
Facilities for PWD and Elders	The facility is highly accessible especially for wheelchair-bound visitors as well as accessible restrooms.

Tourist Destinations with Service for PWD and Elders



Brunei Arts and Handicraft Training Centre (Pic: Tourism Development Department, Brunei)



Ramp available for wheelchair access (Pic: Tourism Development Department, Brunei)

Tourist Destinations with Service for PWD and Elders



Dedicated restroom for the ease of PWD (Pic: Tourism Development Department, Brunei)

Tourist Destinations with Service for PWD and Elders	
Topic	Detail
Name of Tourist Destination	Yayasan Sultan Haji Hassanal Bolkiah Shopping Complex
Open Hours/ Close Hours	10.00 – 22.00 hrs.
Entrance Fees	N/A
Address	Yayasan Sultan Haji Hassanal Bolkiah Shopping Complex, Jalan Pretty, Bandar Seri Begawan BS8711 Brunei Darussalam
GPS Location	Latitude: 4.88759 Longitude: 114.94056
Contact Detail [i.e. Tel. / Fax. /Email/ Website/Social media etc.]	Website: Yayasan Shopping Complex

Tourist Destinations with Service for PWD and Elders

<p>How to go to Tourist Destination by Private Car or Public Transport [Please specify the from start location to destination point.]</p>	<p>Download TransportBN to get a taxi or a local ride-hailing app Dart for ease of getting transportation. The applications are available on both Apple's App Store and Google Play Store.</p> <p>Taxi Taxi will be available at the Brunei International Airport or BSB Bus Terminal. A car ride will take around 15 minutes from the airport to the city center.</p> <p>Dart The local ride-hailing app that offers a range of services such as ride-hailing, school-run services, delivery services and rental car.</p> <p>Bus The public bus will be operating from 06.00 hrs. to 20.00 hrs. daily. It will be a 10 minutes leisurely walk from the BSB Bus Terminal to the Yayasan.</p>
<p>Accessible Activities [Please specify activities for PWD and Elders]</p>	<p>In Yayasan Shopping Complex, there are wide selections of clothing stores both luxurious outfits or casual wear for men and women. You also can enjoy limitless entertainment offering fun and exciting events weekly and monthly. Don't forget to indulge yourself with Brunei's finest meals. From famous fast-food chains, local cuisines, luxurious fine dining, and exotic international dishes !.</p>
<p>Facilities for PWD and Elders</p>	<p>The shopping complex is wheelchair friendly as well as equipped with facilities such as accessible restrooms.</p>

Tourist Destinations with Service for PWD and Elders



Yayasan Sultan Haji Hassanal Bolkiah Shopping Complex (Pic: Tourism Development Department, Brunei)



Ramps available on every entrance (Pic: Tourism Development Department, Brunei)

Tourist Destinations with Service for PWD and Elders



Unique architectural design at Yayasan Shopping Complex (Pic: Tourism Development Department, Brunei)



Designated restroom for PWD (Pic: Tourism Development Department, Brunei)

Tourist Destinations with Service for PWD and Elders	
Topic	Detail
Name of Tourist Destination	Brunei Darussalam Maritime Museum
Open Hours/ Close Hours	09.00 – 17.00 hrs.
Entrance Fees	N/A
Address	Simpang 482, Mukim Kota Batu, Bandar Seri Begawan
GPS Location	Latitude: 4.88207 Longitude: 114.96851
Contact Detail [i.e. Tel. / Fax. /Email/ Website/Social media etc.]	Tel: +673 224 0083 Website: Brunei Darussalam Maritime Museum
How to go to Tourist Destination by Private Car or Public Transport [Please specify the from start location to destination point.]	<p>Download TransportBN to get a taxi or a local ride-hailing app Dart for ease of getting transportation. The applications are available on both Apple's App Store and Google Play Store.</p> <p>Taxi Taxi will be available at the Brunei International Airport or BSB Bus Terminal. A car ride will take around 10 minutes from the bus terminal to the museum.</p> <p>Dart The local ride-hailing app that offers a range of services such as ride-hailing, school-run services, delivery services and rental car.</p> <p>Bus The public bus will be operating from 06.00 hrs. to 20.00 hrs. daily. To get to the restaurant, need to catch the Eastern Line Bus No 39.</p>

Tourist Destinations with Service for PWD and Elders

<p>Accessible Activities [Please specify activities for PWD and Elders]</p>	<p>The concept of the maritime museum building is a front view of a ship which reflects the involvement of Brunei Darussalam as one of the trade centers in the past.</p> <p>The museum comprises three galleries. Two of the galleries are for permanent exhibition whereas the third gallery is for temporary exhibition.</p> <p>The first gallery is called 'the Brunei Shipwreck' and displays a selection from the 13,500 artefacts recovered from a shipwreck site about 32 nautical miles from the coast of Brunei back in 1997</p> <p>The second gallery is named Brunei Maritime Golden Age Gallery and the third gallery is called Archaeological Heritage Site Gallery.</p>
<p>Facilities for PWD and Elders</p>	<p>The museum is highly accessible with the presence of ramps and lifts as well as wheelchair-accessible restroom.</p>

Tourist Destinations with Service for PWD and Elders



Brunei Darussalam Maritime Museum (Pic: Brunei Museum Department, Brunei)



Ramps available at the entrance (Pic: Tourism Development Department, Brunei)

Tourist Destinations with Service for PWD and Elders



Designated restroom for PWD (Pic: Tourism Development Department, Brunei)

Tourist Destinations with Service for PWD and Elders	
Topic	Detail
Name of Tourist Destination	Kianggeh Market
Open Hours/ Close Hours	05.00 – 17.00 hrs.
Entrance Fees	N/A
Address	Jalan Kianggeh, Bandar Seri Begawan
GPS Location	Latitude: 4.89068 Longitude: 114.944998
Contact Detail [i.e. Tel. / Fax. /Email/ Website/Social media etc.]	N/A
How to go to Tourist Destination by Private Car or Public Transport [Please specify the from start location to destination point.]	<p>Download TransportBN to get a taxi or a local ride-hailing app Dart for ease of getting transportation. The applications are available on both Apple's App Store and Google Play Store.</p> <p>Taxi Taxi will be available at the Brunei International Airport or BSB Bus Terminal. A car ride will take around 15 minutes from the airport to the city center.</p> <p>Dart The local ride-hailing app that offers a range of services such as ride-hailing, school-run services, delivery services and rental car.</p> <p>Bus The public bus will be operating from 06.00 hrs. to 20.00 hrs. daily. It will be a 5 minutes leisurely walk from the BSB Bus Terminal to the open air market.</p>

Tourist Destinations with Service for PWD and Elders

<p>Accessible Activities [Please specify activities for PWD and Elders]</p>	<p>Popular open-air street market located at the banks of Kianggeh river where the waterways are constantly busy with motorboats zooming by, the market features a variety of local vegetables like edible ferns and medicinal herbs. Also on sale are fisherman's catch of the day as well as ready-cooked local dishes that'll whet your appetite for that distinct Bruneian flavor! The market is open daily from 8.00 - 17.30 hrs., with Friday morning being their most bustling time! However, most stalls would pack up by noon so we suggest you head there in the morning.</p>
<p>Facilities for PWD and Elders</p>	<p>Kianggeh Market is accessible for visitors who are wheel-chair bound as well as accessible restrooms.</p>

Tourist Destinations with Service for PWD and Elders



Exterior view of Kianggeh Market (Pic: Tourism Development Department, Brunei)



The ambience of Kianggeh Market (Pic: Tourism Development Department, Brunei)

Tourist Destinations with Service for PWD and Elders



Ramps for the convenience of PWD in Kianggeh Market (Pic: Tourism Development Department, Brunei)



Designated restrooms (Pic: Tourism Development Department, Brunei)

Tourist Destinations with Service for PWD and Elders



Restrooms designated for PWD (Pic: Tourism Development Department, Brunei)

Tourist Destinations with Service for PWD and Elders	
Topic	Detail
Name of Tourist Destination	Rimba Garden Central
Open Hours/ Close Hours	09.00 – 18.00 hrs.
Entrance Fees	N/A
Address	Jalan Kampong Rimba, Gadong
GPS Location	Latitude: 4.91883 Longitude: 114.90629
Contact Detail [i.e. Tel. / Fax. /Email/ Website/Social media etc.]	Website: Rimba Garden Central Tel: +673 242 6777
How to go to Tourist Destination by Private Car or Public Transport [Please specify the from start location to destination point.]	<p>Download TransportBN to get a taxi or a local ride-hailing app Dart for ease of getting transportation. The applications are available on both Apple's App Store and Google Play Store.</p> <p>Taxi Taxi will be available at the Brunei International Airport or BSB Bus Terminal, which will roughly take around 15 minutes ride to reach the site.</p> <p>Dart The local ride-hailing app that offers a range of services such as ride-hailing, school-run services, delivery services and rental car.</p>
Accessible Activities [Please specify activities for PWD and Elders]	<p>Rimba Garden Central, RGC, is proud to be one of the largest garden centers in the country, boasting and selling a myriad of local and imported plants from ornamental flowers to large trees, decorative items, garden furniture, fresh commodities such as fruits and vegetables, gardening tools and so much more.</p> <p>Within it lies The Garden Veranda Banquet Hall and restaurant equipped with an immaculate layout of greenery dotted with colourful plants and water features for the general public to have a full extensive experience of the horticulture beauty.</p>
Facilities for PWD and Elders	The garden is equipped with ramps for wheel-chair bound visitors as well as accessible restroom. <small>41/530</small>

Tourist Destinations with Service for PWD and Elders



The main entrance to Rimba Garden Central (Pic: Tourism Development Department, Brunei)



Parking space for PWD are available (Pic: Tourism Development Department, Brunei)

Tourist Destinations with Service for PWD and Elders



Ramps at the main entrance (Pic: Tourism Development Department, Brunei)



Variety of plants and flowers (Pic: Tourism Development Department, Brunei)

Tourist Destinations with Service for PWD and Elders



One of the many water fountains available (Pic: Tourism Development Department, Brunei)



Designated restroom for PWD (Pic: Tourism Development Department, Brunei)

Tourist Destinations with Service for PWD and Elders	
Topic	Detail
Name of Tourist Destination	Jame' `Asr Hassanil Bolkiah Mosque
Open Hours/ Close Hours	Mon-Wed & Sat: 08.00 – 12.00 hrs.; 14.00 – 15.00 hrs. Sunday : 10.30 – 12.00 hrs.; 14.00 – 15.00 hrs.
Entrance Fees	N/A
Address	Simpang 127, Kampong Kiulap
GPS Location	Latitude: 4.90029 Longitude: 114.92207
Contact Detail [i.e. Tel. / Fax. /Email/ Website/Social media etc.]	Website: Brunei Tourism
How to go to Tourist Destination by Private Car or Public Transport [Please specify the from start location to destination point.]	<p>Download TransportBN to get a taxi or a local ride-hailing app Dart for ease of getting transportation. The applications are available on both Apple's App Store and Google Play Store.</p> <p>Taxi Taxi will be available at the Brunei International Airport or BSB Bus Terminal, which will roughly take around 15 minutes ride to reach the site.</p> <p>Dart The local ride-hailing app that offers a range of services such as ride-hailing, school-run services, delivery services and rental car.</p>
Accessible Activities [Please specify activities for PWD and Elders]	Large modern-day mosque, notable for its 4 minarets & lavish interiors. Great for sightseeing activities and prayers for muslim.
Facilities for PWD and Elders	The mosque is highly accessible for wheelchair with an accessible restroom

Tourist Destinations with Service for PWD and Elders



Picturesque view of Jame' Asr Hassanil Bolkuah Mosque (Pic: Tourism Development Department, Brunei)



One of the entrance walkways to mosque (Pic: Tourism Development Department, Brunei)

Tourist Destinations with Service for PWD and Elders



The mosque is accessible by ramps for PWD (Pic: Tourism Development Department, Brunei)



MALAYSIA



JOHOR BAHRU

JOHOR

City/Province / Country	
General Information	<p>Located on the southern-most part of Peninsular Malaysia, Johor is one of the most developed and urban states in Malaysia. While the royal city off the state is Muar, the capital city of Johor is Johor Bahru, which is also located in the south part of the state of Johor.</p> <p>From the royal town of Muar, famed for its historical pre-war buildings, to the museums of Johor Bahru, immerse yourself in a state full of discovery. Be sure to make a pitstop at one of the oldest buildings in Johor, the Royal Abu Bakar Museum. Occupying the Grand Palace, the museum takes you through the glorious history of the Royal family and showcases their rare artefacts and priceless treasures.</p> <p>Influenced by traders throughout its history, the culture of Johor is unique and has been preserved by its community. One of the central influences to Johor culture was brought by the Bugis people, who primarily arrived to Malaysia through Johor before moving into various parts of the nation. There is also a strong Arab influence present in traditional art performances such as Zapin and Hamdolok and traditional Johor instruments like Gambus.</p> <p>Javanese culture has also been traced to have been integrated into Johor traditional culture – namely through the famous KudaKepang dance. Due to its rich history and assimilation of different immigrations, Johor’s distinctive culture was born and is cultivated to this very day.</p>
Accessibility to City/Province / Country for PWD and Elders	<p>By Airplane</p> <p>The Senai International Airport is located in Senai, Johor Bahru and is roughly 30 minutes away from the city centre by taxi. Head to the taxi counters to book a taxi with a flat rate.</p> <p>By Bus</p> <p>The main bus station, Larkin Central, is situated in Johor Bahru and is located just 15 minutes from the city centre. The station accommodates bus services from all over Peninsula Malaysia as well as Singapore.</p> <p>Visitors from Singapore have the choice of several bus services, mainly Causeway Link Bus, SBS Transit Bus, SMRT Bus, Transtar</p>

City/Province / Country

Bus, Singapore-Johor Express. Most of these bus services however will take you to the JB Central bus station and not Larkin Central so be sure to check the destination boards prior to boarding.

By Car

For visitors from Singapore, you may drive into Johor through the main entry point, Sultan Iskandar Customs (from Woodlands Checkpoint in Singapore). You may also enter Johor Bahru through what is locally known as the 'Second Link', Sultan Abu Bakar Complex (from Tuas Checkpoint in Singapore).

Visitors from Kuala Lumpur (or the rest of Peninsula Malaysia), should take the North-South Expressway which links the capital Johor Bahru all the way to Alor Setar in Kedah.

Getting around in Johor

By Bus

Visitors to Johor Bahru can travel to different places within the city by using its extensive bus service network. The buses have destination boards and mostly operate from Larkin Central or the main bus stops in the city centre opposite of City Square (a shopping mall linked to the Malaysian Customs). The fares for the majority of the buses are relatively cheap and they also cater to travellers who are heading to the outskirts of Johor.

By Car

There are numerous car rental services in Johor Bahru offering a wide variety of cars to accommodate groups, families and individual preferences. Trusted companies like Avis Car Rental, Mayflower Car Rental have offices in Johor Bahru.

City/Province / Country	
	<p>Taxi, Uber or Grab services</p> <p>Alternatively, you may also download ride sharing applications such as Uber or Grab or flag down local taxi services. Uber and Grab are actively more popular in the city and rides can easily be booked using the respective apps.</p> <p>Tip: If you are flagging down a local taxi, be sure to make sure the taxi operator is using a meter-rate.</p>
<p>Facilities for PWD and Elders</p>	<p>In general, PWD friendly toilets, ramps and parking spots are available in most major shopping malls and restaurants around Johor. 4 star hotels under Malaysian Association of Hotels (MAH) are required to have PWD friendly facilities. ALL Hotels listed under MAH would have AT LEAST one room specified for PWDs.</p>

City/Province / Country



Figure 1 PWD parking in Sunway Big Box Mall

City/Province / Country



Figure 2 Wheelchair available at Sunway Big Box Mall

Hotels for PWD and Elders

Name	Mutiara Johor Bahru
Check in / Check out	Check In – 15.00 hrs. Check out – 12.00 hrs.
Address	Jalan Dato Sulaiman, Taman KebunTeh, 80250 Johor Bahru, Johor
Contact Detail (i.e. Tel. / Fax. /Email/ Website/Social media etc.)	Tel: +60 7-330 0300 Email: resjb@mutiarahotels.com Website: https://www.mutiarajohorbahru.com/ Facebook: https://www.facebook.com/MutiaraJohorBahru/ Instagram: https://www.instagram.com/mutiarajohorbahru/
How to go	Car & taxi
Facilities for PWD and Elders	Rooms (currently closed), toilet & parking spot

Hotels for PWD and Elders

Name	Bei Boutique Hotel, Muar
Check in / Check out time	Check In – 15.00 hrs. Check out – 12.00 hrs.
Address	8-3, Jalan Abdul Rahman, Kampung Dato BentaraDalam, 84000 Muar, Johor
Contact Detail (i.e. Tel. / Fax. /Email/ Website/Social media etc.)	Tel: 06-952 8100 Email: enquiry@beiboutiquehotel.com Website: https://www.beiboutiquehotel.com/ Facebook: https://www.facebook.com/BeiBoutiqueHotelMuar/ Instagram: https://www.instagram.com/beiboutiquehotelmuar/
How to go	Car & taxi
Facilities for PWD and Elders	PWD Friendly rooms, toilets & parking

Hotels for PWD and Elders

Name	SUNWAY BIGBOX HOTEL
Check in / Check out time	24 HOURS DAILY
Address	PERSIARAN MEDINI 6, SUNWAY CITY ISKANDAR PUTERI, 79250 JOHOR DARUL TAKZIM
Contact Detail (i.e. Tel. / Fax. /Email/ Website/Social media etc.)	WWW.SUNWAYHOTELS.COM
How to go	FROM SENAI INTERNATIONAL AIRPORT - VIA LEBUHRAYA HUBUNGAN KEDUA MALAYSIA - SINGAPURA FROM JALAN LAPANGAN TERBANG/ROUTE 16. TAKE SECOND LINK EXPY/E3 TO LEBUHRAYA NUSAJAYA/ROUTE 52 IN GELANG PATAH. EXIT FROM SECOND LINK EXPY/E3. CONTINUE ON LEBUHRAYA NUSAJAYA/ROUTE 52. TAKE JALAN BENDAHARA TO THE HOTEL, LOCATED WITHIN THE SUNWAY BIGBOX RETAIL PARK.
Facilities for PWD and Elders	RAMP ACCESS TO BUILDING DISABLED-FRIENDLY ROOM AVAILABLE LIFT FACILITIES AVAILABLE WHEELCHAIR AVAILABLE FOR LOAN

Hotels for PWD and Elders

Name	HOTEL LE GRANDEUR PALM RESORT
Check in / Check out time	Check in – 14.00 hrs. Check Out - 12.00 hrs.
Address	Jalan Persiaran Golf Off Jalan Jumbo, 81250 Senai, Johor
Contact Detail (i.e. Tel. / Fax. /Email/ Website/Social media etc.)	Tel: (6 07) 599 6000 Fax: (6 07) 599 6301sales@palmresort.com
How to go	Grab, taxi
Facilities for PWD and Elders	PWD Friendly Rooms & Toilets

Hotels for PWD and Elders

Name	IMPIANA HOTEL SENAI
Check in / Check out time	Check in - 14.00 hrs. Check Out – 12.00 hrs.
Address	PTD 103232, JALAN IMPIAN SENAI UTAMA 2, TAMAN IMPIAN SENAI, 81400 SENAI, Johor
Contact Detail (i.e. Tel. / Fax. /Email/ Website/Social media etc.)	Phone: 607 595 8899 Fax: 607 595 8989 Email : info.ihs@impiana.com
How to go	Grab, taxi, bus
Facilities for PWD and Elders	PWD Friendly rooms, toilets & parking

Hotels for PWD and Elders

Name	Berjaya Waterfront Hotel
Check in / Check out time	Check in - 14.00 hrs. Check Out – 12.00 hrs.
Address	88, Jalan Ibrahim Sultan, Taman StulangLaut, 80300 Johor Bahru, Johor
Contact Detail (i.e. Tel. / Fax. /Email/ Website/Social media etc.)	www.berjahotel.com 07 221 999
How to go	Grab, Taxi, Car
Facilities for PWD and Elders	PWD Friendly rooms, toilets & parking

Hotels for PWD and Elders

Name	Hard Rock Hotel Desaru Coast
Check in / Check out time	Check in - 14.00 hrs. Check Out – 12.00 hrs.
Address	Jalan Pantai 3,Desaru Coast, 81930 Bandar Penawar
Contact Detail (i.e. Tel. / Fax. /Email/ Website/Social media etc.)	Website: https://www.hardrockhotels.com/desaru-coast/ Facebook: https://www.facebook.com/HRHDesaruCoast Instagram: https://www.instagram.com/hrhdesarucoast/ Tel: 07-838 8888 Email: info@hrhdesaru.com
How to go	Grab, Taxi
Facilities for PWD and Elders	PWD Friendly rooms, toilets & parking

Hotels for PWD and Elders

Name	Pulai Springs Resort
Check in / Check out time	Check in - 14.00 hrs. Check Out – 12.00 hrs.
Address	20km, Jalan Pontian Lama, 81110 Pulai, Johor Malaysia
Contact Detail (i.e. Tel. / Fax. /Email/ Website/Social media etc.)	Website: www.pulaisprings.com Email: enquiry@pulaisprings.com Tel : +607 521 2121 Fax : +607 521 1818
How to go	Grab,Car
Facilities for PWD and Elders	Special Rooms and toilets

Restaurants for PWD and Elders

Name	Sedap Corner
Open Hours	10.00 – 22.30 hrs.
Address	No 11, Jalan Abdul Samad, Kampung Bahru, 80100 Johor Bahru, Johor
Contact Detail (i.e. Tel. / Fax. /Email/ Website/Social media etc.)	Tel: +607-224 6566 Website: sedapcorner.com Facebook: https://www.facebook.com/sedapcorner.jb?fref=ts Instagram: https://www.instagram.com/sedapcorner/
How to go	Car & taxi
Facilities for PWD and Elders	Parking, ramp & toilet

Restaurants for PWD and Elders

Name	Amaya Food Gallery (Amari Hotel)
Open Hours	06.30 – 22.00 hrs.
Address	82C, Jalan Trus, Johor DarulTakzim Road (185.15 km), 80000 Johor Bahru, Johor
Contact Detail (i.e. Tel. / Fax. /Email/ Website/Social media etc.)	Tel: 07-266 8888 Website: www.amari.com/johor-bahru/ Facebook: https://www.facebook.com/AmayaJohorBahru/
How to go	Car, bus & taxi
Facilities for PWD and Elders	Parking, lifts, toilet

Tourist Destinations for PWD and Elders	
Name	SKYSCAPE @MENARA JLAND
Open Hours	09.30 – 17.30 hrs. (DURING MCO*)
Entrance Fees	<p>MALAYSIAN; RM28 ADULT, RM18 CHILDREN, RM23 SENIOR CITIZEN/ DISABLED PERSON</p> <p>NON-MALAYSIAN; RM38 ADULT, RM28 CHILDREN, RM33 SENIOR CITIZEN/ DISABLED PERSON</p>
Address	LEVEL 34, MENARA JLAND, JOHOR BAHRU CITY CENTRE (JBCC), JALAN TUN ABD RAZAK, 80000 JOHOR BAHRU
Contact Detail (i.e. Tel. / Fax. /Email/ Website/Social media etc.)	<p>TEL; 07-288 8722/ 8723</p> <p>WEBSITE; www.menarajland.com.my/skyscape</p> <p>FACEBOOK; Skyscape Johor Bahru</p> <p>INSTAGRAM; Skyscapejb</p>
How to go	<p>OPTION 1; DROP BY AT MENARA JLAND GROUND FLOOR MAIN LOBBY</p>

Tourist Destinations for PWD and Elders

	OPTION 2; PARK VEHICLE AT KOMTAR JBCC MALL LEVEL 4,5 OR 6 BASEMENT PARKING, TO ENTER SKYSCAPE ENTRANCE & PROCEED TO TICKETING COUNTER AT GROUND FLOOR
Facilities for PWD and Elders	TOILET, PARKING, WHEELCHAIR, SAFETY & SECURITY, LOCKER

Tourist Destinations for PWD and Elders	
Name	XPark Sunway Iskandar
Open Hours	Weekday 14.00 – 22.00 hrs. Weekend (Friday, Saturday and Sunday) 10.00 hrs. – 22.00 hrs.
Entrance Fees	Payment as per activities (please find the attach)
Address	XPark Sunway Iskandar, Jalan Medini Selatan 2, Medini Zone F, Sunway City Iskandar Puteri, 79250 Iskandar Puteri, Johor.
Contact Detail (i.e. Tel. / Fax. /Email/ Website/Social media etc.)	http://xparkmalaysia.com xpark.iskandar@gmail.com 012-4266913
How to go	By own vehicle
Facilities for PWD and Elders	OKU Toilet, car parking



Tourist Destinations for PWD and Elders

Name	UK Farm
Open Hours	09.00 – 19.00 hrs. (Daily)
Entrance Fees	Farm Tour : RM 31.80 (Adult) / RM 21.20 (Children 3 – 12 years)
Address	Plot 8, ProjekPertanianModen Kluang, KM13 Jalan Batu Pahat, 86000 Kluang, Johor,
Contact Detail (i.e. Tel. / Fax. / Email/ Website/Social media etc.)	Tel : +607-759 7555 / Fax : +607-759 7991 / H/P : +6013 – 722 2299 / Email: info@ukfarm.com.my / Website: https://ukfarm.com.my/ / FB: https://www.facebook.com/UKAgroResort/
How to go	Bus, car & taxi
Facilities for PWD and Elders	Parking spot, ramp, toilet & chalet

Tourist Destinations for PWD and Elders



Name	Sunway Big Box
Open Hours	10.00 – 22.00 hrs.
Entrance Fees	Free of charge
Address	Sunway Big Box Retail Park, Persiaran Medini 6, Sunway City Iskandar Puteri, 79250 Iskandar Puteri, Johor.
Contact Detail (i.e. Tel. / Fax. /Email/ Website/Social media etc.)	07-533 1333 www.facebook.com/SunwayBigBox www.sunwaybigbox.com
How to go	Can use Waze/ Google map/ Grab car apps to reach Sunway Big Box
Facilities for PWD and Elders	Wheel chair friendly parking bays, Travellators, Wheel chairs facility and PWD toilets.





Tourist Destinations for PWD and Elders	
Name	LEGOLAND® Malaysia Resort
Open Hours	https://www.legoland.com.my/plan-your-day/before-you-visit/opening-hours/ (Opening hours differs from time to time due to the pandemic situation. Please refer to Legoland's official website for updates)
Entrance Fees	https://www.legoland.com.my/tickets-passes/day-tickets/ (50% off for Disable Person by showing their disability card upon ticket purchase at LEGOLAND ticketing counter) <i>(Entrance fee will differs from time to time based to peak & off-peak season. Please refer to Legoland's official website for updates)</i>
Address	LEGOLAND Malaysia Resort, 79100 Nusajaya, Johor
Contact Detail (i.e. Tel. / Fax. /Email/ Website/Social media etc.)	reservation@legoland.my / +607 597 8888
How to go	Public / Private land transport
Facilities for PWD and Elders	Toilet, Ride, Parking, Counter, Turnstile, Entrance

LEGOLAND®Malaysia Theme Park disabled facilities

Ride	Photo	Description
VRCoaster	 The 'Photo' column contains two photographs. The top photograph shows a red lift structure with a glass door and a small sign, situated on a concrete platform. To the right, there are blue stairs with yellow steps. The bottom photograph shows a similar red lift structure from a different angle, highlighting the blue handrails and the surrounding structure.	Lift available to ease the access to the loading platform of the ride.

Ride	Photo	Description
The Dragon		<p>Lift available to ease the access to the loading platform of the ride.</p>
Ninjago the ride		<p>Separate queue line to shorten the length of the queuing time on busy days. Also installed a side gate to allocate a designate vehicle. This will ease the access the vehicle.</p>

Ride	Photo	Description
4D theatre		Allocated side door and location. We will be able to assist the guests in case of need.

Ride	Photo	Description
Legoland Express		Dedicated location and space for wheelchairs.

The rest of the rides have the exit that are wheelchair friendly. Please find the breakdown below.

Ride	Description
TechnicTwister	Access by the exit
VR Coaster	Access by the lift
Dragon's Apprentice	Access by the exit
The Dragon	Access by the lift
Merlin's Challenge	Access by the exit
ObservationTower	Access by the Hero Access
4D Theatre	Access by the exit
Duplo Express	Access by the exit

Sealife disabled facilities in Legoland * Malaysia Resort

	Photo	Description
Sea Life Entrance		Dedicated access for wheelchairs.

	Photo	Description
Toilet		Dedicated disabled toilet (with handrail and emergency assist alarm)

	Photo	Description
Lift		<p>Lift are available to ease the access to another floor. (Entry and exit Lifts with handrails)</p>

	Photo	Description
Sea LifeExit		Dedicated access for wheelchairs

Legoland Malaysia Water Park Disabled Facilities

	Photo	Description
Water Park Entrance & Exit		Dedicated access for wheelchairs

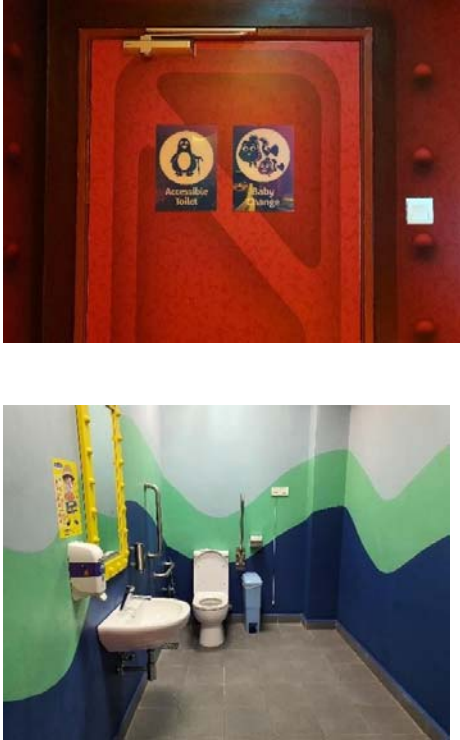
	Photo	Description
Toilet	 A photograph of a blue door set in a grey wall. The door has a silver handle and a silver kick plate at the bottom. A white square sign is mounted on the door, featuring a wheelchair accessibility symbol and the word "Toilet" below it. To the right of the door, a portion of a green sign is visible on the wall.	Dedicated disabled toilet

Sealife disabled facilities in Legoland * Malaysia Resort

	Photo	Description
Facility		Wheelchair are available
Hotel Entrance & Exit		Dedicated access for wheelchairs

	Photo	Description
Toilet		Dedicated disabled toilet

Tourist Destinations for PWD and Elders	
Name	Angry Birds Activity Park Johor Bahru
Open Hours	Tuesdays – Sundays; 11.00 – 19.00 hrs. (Mondays closed)
Entrance Fees	<p>PWD & Elderly 60 y/o and above with valid proof of ID card is complimentary, however, to enter into the Activity Park, compulsory to wear Angry Birds socks where could be purchased at RM 6.00 per pair at the Ticket Counter</p> <p><i>Please check Angry Birds Activity Park's official website for latest Ticket Price. Price may vary due to peak & off – peak season</i></p>
Address	Level 3, KOMTAR JBCC, Johor Bahru City Centre, 80000 Johor Bahru, Johor
Contact Detail (i.e. Tel. / Fax. /Email/ Website/Social media etc.)	<p>Tel: +607 266 9924 / 9925</p> <p>Email: info@angrybirdsjohorbahru.my</p> <p>Website: www.angrybirdsjohorbahru.my</p> <p>Facebook: Angry Birds Activity Park Johor Bahru</p> <p>Instagram: angrybirdsactivityparkjb</p>
How to go	<p>Road > towards Jalan Tebrau to downtown Johor Bahru</p> <p>Rail > JB Sentral KTM station</p> <p>Flight > Senai International Airport. Visitors could use hired Taxi, Grab, Shuttle Bus to the City Centre.</p>
Facilities for PWD and Elders	<ol style="list-style-type: none"> 1. Wheelchair (ABAPJB only have 1 unit of WC, however, PWD & Elderly could bring theirs WC if require and our Flock Member will sanitize the visitor WC first before allowing them to enter into. 2. Toilet 3. Parents Lounge (its located upstairs, those PWD & Elderly that unable to go up, ABAPJB also have some sitting area in the passageway.

Tourist Destinations for PWD and Elders



Tourist Destinations for PWD and Elders



Tourist Destinations for PWD and Elders



KEDAH

KEDAH

Restaurants for PWD and Elders	
Name	Flamingo Coffeehouse
Open Hours	06.30 – 00.00 hrs.
Address	Bayview Hotel Langkawi, Jalan PandakMayah 1, Pekan Kuah 07000 Langkawi Kedah Darulaman
Contact Detail (i.e. Tel. / Fax. /Email/ Website/Social media etc.)	04-966 1818 Website : https://bhl.bayviewhotels.com Facebook: Bayview Hotel Langkawi Instagram: bayviewhotellangkawi Email: bayviewlangkawi@bayviewhotels.com
How to go	10 mins drive from Jetty Point, 30 mins drive from Langkawi International Airport
Facilities for PWD and Elders	Wheelchairs available

Tourist Destinations for PWD and Elders	
Name	Underwater World Langkawi
Open Hours	10.00 – 18.00 hrs.
Entrance Fees	RM36 Adult RM26 Children (Mykad) RM46 Adult RM 36 Children (International)
Address	Pantai Chenang 07000 Langkawi Kedah
Contact Detail (i.e. Tel. / Fax. /Email/ Website/Social media etc.)	Tel : 04-9556100 04- 9556103 Website : www.underwaterworldlangkawi.com
How to go	
Facilities for PWD and Elders	UWL are indoor attraction in the complex PWD friendly, all section are provided with handrail and ramp for wheelchair, UWL has wheelchair facilities which can be obtained at concierge counter.

Tourist Destinations for PWD and Elders	
Name	Langkawi Wildlife Park
Open Hours	08.30 – 18.00 hrs. (Counter closed at 17.30 hrs.)
Entrance Fees	RM30 Adult RM22 Children (Mykad) RM45 Adult RM 28 Children (International) Free of charge for PWD* *must show Disable Card ID at ticketing counter
Address	Lot 1485, Jalan Ayer Hangat, Kampung BelangaPecah, 07000 Langkawi, Kedah Darul Aman, Malaysia.
Contact Detail (i.e. Tel. / Fax. /Email/ Website/Social media etc.)	Tel: +604 966 5855 Fax: +604 966 1855 Website: https://langkawiwildlifepark.com/ Instagram : langkawiwildlifepark Facebook: LANGKAWI WILDLIFE PARK Youtube: Langkawi Wildlife Park
How to go	Self-driving
Facilities for PWD and Elders	Disable Person Toilet Wheelchair friendly walkway Fully covered walkway

Tourist Destinations for PWD and Elders



Wheelchair available for use

Tourist Destinations for PWD and Elders



Wheelchair friendly walkway

Tourist Destinations for PWD and Elders



Fully covered walkway

Tourist Destinations for PWD and Elders



Disable person toilet

KELANTAN

KELANTAN

Hotels for PWD and Elders	
Name	Perdana Hotel
Check in / Check out	Check in - 15.00 hrs. Check Out – 12.00 hrs.
Address	Jalan Mahmood, Bandar Kota Bharu, 15000 Kota Bharu, Kelantan
Contact Detail (i.e. Tel. / Fax. /Email/ Website/Social media etc.)	Tel : (+609) 745 8888 Fax : (+609) 748 8855 Email : pkb.enquiry@attanahotels.com Website: https://www.hotelperdanakotabharu.com/
How to go	Located in the centre of Kota Bharu
Facilities for PWD and Elders	Accommodation facilities for the disabled

Hotels for PWD and Elders	
Name	The Grand Renai Hotel
Check in / Check out	Check in - 15.00 hrs. Check Out – 12.00 hrs.
Address	Kota Sri Mutiara, Jalan Sultan Yahya Petra, 15150, Kota Bharu, Kelantan
Contact Detail (i.e. Tel. / Fax. /Email/ Website/Social media etc.)	+60-9-746-2233 Email: sales@grandrenai.com Website: https://www.grandrenai.com/
How to go	Located in the centre of Kota Bharu
Facilities for PWD and Elders	Accommodation facilities for the disabled

Hotels for PWD and Elders	
Name	Tok Aman Bali Beach Resort
Check in / Check out	Check in - 15.00 hrs. Check Out – 12.00 hrs.
Address	Lot 6264(1), Pantai Bisikan Bayu, Semerak 16700, Pasir Puteh, Kelantan, Malaysia
Contact Detail (i.e. Tel. / Fax. /Email/ Website/Social media etc.)	Tel No: +609-691-8899 Fax No: +609-691-8890 Email: tabbrinfo@hsm.my
How to go	1 hour drive from Kota Bharu
Facilities for PWD and Elders	Accommodation facilities for the disabled
Photo of City/Province with resolution not less than 480x640 pixels	 <p>Perdana Hotel</p>

Hotels for PWD and Elders



Tok Aman Bali Beach Resort



The Grand Renai Hotel

Restaurants for PWD and Elders	
Name	Restoran Nasi UlamCikgu Kg. Kraftangan
Open Hours	10.30 – 16.45 hrs.(Closed on Friday)
Address	Kampung Kraftangan, Jalan Hilir Kota, 15300 Kota Bharu, Kelantan
Contact Detail (i.e. Tel. / Fax. /Email/ Website/Social media etc.)	014-816 6662 nasiulamcikgu@gmail.com Facebook: https://www.facebook.com/nasiulamcikgu
How to go	Located in Kota Bharu city centre
Facilities for PWD and Elders	Parking space for PWD, ramp, the place suitable for wheelchairs and elders

Restaurants for PWD and Elders	
Name	Ayang Cafe
Open Hours	07.00 – 14.00 hrs.
Address	4652, Jalan Masjid Langgar, Kampung Langgar, 15200 Kota Bharu, Kelantan
Contact Detail (i.e. Tel. / Fax. /Email/ Website/Social media etc.)	014-841 7889 Facebook: https://www.facebook.com/ayangcafe/
How to go	5 minutes from Kota Bharu city centre
Facilities for PWD and Elders	Parking space for PWD, the place suitable for wheelchairs and elders

Restaurants for PWD and Elders	
Name	Warung Pak Mat Pulau Pisang, Kota Bharu, Kelantan
Open Hours	07.30 – 16.30 hrs. (Closed on Tuesday)
Address	Medan Ikan Bakar KedaiBuluh, Jalan Kuala Besar, 15350 Kota Bharu, Kelantan
Contact Detail (i.e. Tel. / Fax. /Email/ Website/Social media etc.)	011-2933 4563 Facebook: https://www.facebook.com/tehtarikmadu/
How to go	15 minute's drive from Kota Bharu city centre
Facilities for PWD and Elders	Parking space for PWD, ramp, the place suitable for wheelchairs and elders

Tourist Destinations for PWD and Elders	
Name	Galeri Wau Pak Sapie
Open Hours	08.30 – 15.30 hrs. (Saturday - Thursday)
Entrance Fees	-
Address	Kampung Badang, Jalan Pantai CahayaBulan, 15350, Kota Bharu, Kelantan
Contact Detail (i.e. Tel. / Fax. /Email/ Website/Social media etc.)	Tel : 019-928 1399 Facebook : https://www.facebook.com/galeriwau/
How to go	10 – 15 minute's drive from Kota Bharu city centre
Facilities for PWD and Elders	Parking space for PWD, the place suitable for wheelchairs and elders

Tourist Destinations for PWD and Elders	
Name	Ayu Fashion Batik Gallery
Open Hours	09.00 – 17.00 hrs. (Saturday - Thursday)
Entrance Fees	-
Address	Lot 1088, Kampung Talak Chabang Empat 16210 Tumpat, Kelantan
Contact Detail (i.e. Tel. / Fax. /Email/ Website/Social media etc.)	Tel : 019-989 0697 Email: ayubatik_57@yahoo.com Facebook: https://www.facebook.com/Ayu-Fashion-103721719705119/
How to go	30 minute's drive from Kota Bharu city centre
Facilities for PWD and Elders	Parking space for PWD, the place suitable for wheelchairs and elders

Tourist Destinations for PWD and Elders	
Name	Pengkalan Kubor Duty Free Zone
Open Hours	09.00 – 17.30 hrs. (everyday)
Entrance Fees	-
Address	Pengkalan Kubor, Tumpat, Kelantan
Contact Detail (i.e. Tel. / Fax. /Email/ Website/Social media etc.)	Tel: 09-725 2224 (Tumpat District Council) Website: http://ms.wikipedia.org/wiki/Pengkalan_Kubor
How to go	40 minute's drive from Kota Bharu city centre
Facilities for PWD and Elders	Parking space for PWD, the place suitable for wheelchairs and elders

KUALA LUMPUR

KUALA LUMPUR / SELANGOR

Hotels for PWD and Elders	
Name	Impiana KLCC Hotel& Spa
Check in / Check out	Check in – 14.00 hrs. Check out - 12.00 hrs.
Address	13, Jalan Pinang, Kuala Lumpur, 50450 Kuala Lumpur
Contact Detail (i.e. Tel. / Fax. /Email/ Website/Social media etc.)	General Line: 60(3) 2147 1111 Fax: 60(3) 2147 1100 Toll Free: 1 800 88 3100 E-mail: info.iklcc@impiana.com Website: https://kualalumpurhotels.impiana.com.my Socmed: Impiana KLCC Hotel
How to go	3-min walk from Aquaria KLCC, 11-minute walk from the PETRONAS Twin Towers and 7 km from Kuala Lumpur Sentral railway station.
Facilities for PWD and Elders	1) Wheel Chair 2) Room 3) Parking 4) Toilet

Hotels for PWD and Elders	
Name	Royale Chulan Kuala Lumpur
Check in / Check out	Check in – 14.00 hrs. Check out - 12.00 hrs.
Address	5, Jalan Conlay, Kuala Lumpur, 50450 Kuala Lumpur, Wilayah Persekutuan Kuala Lumpur
Contact Detail (i.e. Tel. / Fax. /Email/ Website/Social media etc.)	Phone Number: +603 2688 9688 Fax: +603 2688 9788 Emails: info.rckl@royalechulan.com reservations.rckl@royalechulan.com Website: https://www.royalechulan.com/KualaLumpur/ Socmed: Royale Chulan Kuala Lumpur
How to go	2-minute walk to Pavilion Kuala Lumpur shopping mall. The iconic Petronas Twin Towers and Suria Kuala Lumpur City Centre are a 3-minute drive away. Hotel in KL is only a 45-minute drive from Kuala Lumpur International Airport.
Facilities for PWD and Elders	1) Wheel Chair 2) 5 Room 3) Parking 4) Toilet

Hotels for PWD and Elders	
Name	Pullman Kuala Lumpur City Centre - Hotel & Residences
Check in / Check out time	Check in - 14.00 hrs. Check out - 12.00 hrs.
Address	4, Jalan Conlay, Kuala Lumpur, 50450 Kuala Lumpur, Wilayah Persekutuan Kuala Lumpur
Contact Detail (i.e. Tel. / Fax. /Email/ Website/Social media etc.)	Tel: +603 2170 8888 Fax: +603 2170 8999 Email: enquiry@pullman-klcc.com Website: https://www.pullman-kualalumpur-citycentre.com/ Socmed: PullmanKualaLumpurCityCentre
How to go	8 minutes' walk from Raja Chulan train station, 9 minutes' walk from the Pavilion Kuala Lumpur mall and 1 km from the Petronas Towers.
Facilities for PWD and Elders	<ol style="list-style-type: none"> 1) Wheel Chair 2) Room 3) Parking 4) Toilet

Restaurants for PWD and Elders	
Name	Restoran Rebung Chef Ismail
Open Hours	08.00 – 22.00 hrs., 11.30 – 15.00 hrs., 15.30 – 17.30 hrs., 06.30 – 22.30 hrs.
Address	5-2, Aras 5, Parkir Bertingkat Bukit Aman, No. 1 Jalan Tanglin, Taman Botani Perdana, 50480 Kuala Lumpur.
Contact Detail (i.e. Tel. / Fax. /Email/ Website/Social media etc.)	Rest : 03-2276 3535 Office : 03-2276 2525 Fax: 03-2276 0345 Website: http://www.restoranrebungdatochefismail.com/ Socmed: RestoranRebung Chef Ismail
How to go	1.1 km from Chinatown
Facilities for PWD and Elders	1) Lift 2) Toilet

Tourist Destinations for PWD and Elders	
Name	Sunway Lagoon
Open Hours	10.00 - 18.00 hrs.
Entrance Fees	Adult (13 years old and above) RM202 Senior Citizen/Kids (60 years old and above)RM170
Address	3, Jalan PJS 11/11, Bandar Sunway, 47500 Subang Jaya, Selangor
Contact Detail (i.e. Tel. / Fax. /Email/ Website/Social media etc.)	Theme park tel: +603 5639 0000 Fax: +603 5639 0050 Email: ask_lagoon@sunway.com.my Website: https://sunwaylagoon.com/ Socmed: Sunway Lagoon
How to go	Sunway Lagoon on the BRT Sunway Line. Sunway Lagoon is also accessible from the Subang Airport via the Skypark Link with an interchange at KJ28 KD09 KS02 Subang Jaya station.
Facilities for PWD and Elders	1) Parking 2) Toilet 3) Wheel Chair

Tourist Destinations for PWD and Elders	
Name	Kuala Lumpur Bird Park
Open Hours	09.00 – 18.00 hrs.
Entrance Fees	PWD Free Adults RM63
Address	920 Jalan Cenderawasih Taman Tasik Perdana 50480 Kuala Lumpur
Contact Detail (i.e. Tel. / Fax. /Email/ Website/Social media etc.)	General enquiries Tel : 03 - 2272 1010 Fax : 03 - 2273 5428 Email : info@klbirdpark.com Website: https://www.klbirdpark.com Socmed: KL Bird Park
How to go	Visitors can get to the park by bus or by train. Take the Intrakota Bus 21C, 48C (From Kota Raya). Take the Intrakota Bus 18, 21A (From Chow Kit). Take the RapidKL Bus 115 (From KL Sentral). KTM Komuter - disembark at the Kuala Lumpur Railway Station, then walk to the park or take a taxi.
Facilities for PWD and Elders	1) Parking 2) Toilet 3) Wheel Chair

LABUAN

LABUAN

Hotels for PWD and Elders	
Name	Tiara Labuan Hotel
Check in / Check out	Check in - 15.00 hrs. Check Out - 12.00 hrs.
Address	Jalan Tanjung Batu, 87007 Labuan
Contact Detail (i.e. Tel. / Fax. /Email/ Website/Social media etc.)	087-414 300 Website: https://www.tiaralabuan.com/ Email: frontoffice@tiaralabuan.com Facebook: https://www.facebook.com/TiaraLabuanHotel/ Instagram: https://www.instagram.com/tiaralabuanhotel/
How to go	10 minute drive from Labuan Airport
Facilities for PWD and Elders	Shuttle service Grocery deliveries Shared lounge/TV area Airport shuttle (additional charge) Airport shuttle (free) Shuttle service (free) Designated smoking area Air conditioning Smoke-free property Car rental

Hotels for PWD and Elders	
	<p>Packed lunches</p> <p>Soundproof rooms</p> <p>Gift shop</p> <p>Elevator</p> <p>Honeymoon suite</p> <p>VIP room facilities</p> <p>Family rooms</p> <p>Facilities for disabled guests</p> <p>Non-smoking rooms</p> <p>Newspapers</p> <p>Room service</p>

Hotels for PWD and Elders	
Name	Palm Beach Resort & Spa
Check in / Check out	Check in - 14.00 hrs. Check Out - 12.00 hrs.
Address	Jalan Batu Manikar, Labuan, Malaysia
Contact Detail (i.e. Tel. / Fax. /Email/ Website/Social media etc.)	Tel: 6087-418 700 Fax: 6087-418 732 Email: info@palmbeachresortspa.com
How to go	15 minute drive from Labuan Airport
Facilities for PWD and Elders	<p>General</p> <ul style="list-style-type: none"> Shuttle service Convenience store (on site) Airport shuttle (free) Shuttle service (free) Designated smoking area Air conditioning Elevator Non-smoking rooms Newspapers Room service

Hotels for PWD and Elders	
Name	Dorsett Grand Labuan
Check in / Check out	Check in - 15.00 hrs. Check Out - 12.00 hrs.
Address	462, Jalan Merdeka, Labuan, Malaysia
Contact Detail (i.e. Tel. / Fax. /Email/ Website/Social media etc.)	Tel: 607-422 000 Fax: 607-422 222 Email: info.labuan@dorsetthotels.com
How to go	10 minute drive from Labuan Airport
Facilities for PWD and Elders	<p>General</p> <ul style="list-style-type: none"> Shared lounge/TV area Air conditioning Smoke-free property Packed lunches Elevator VIP room facilities Facilities for disabled guests Non-smoking rooms Room service <p>Accessibility</p> <ul style="list-style-type: none"> Toilet with grab rails Wheelchair accessible

Restaurants for PWD and Elders	
Name	Bunga Mas Restaurant
Open Hours	06.30 – 22.00 hrs.
Address	Jalan Batu Manikar, Labuan, Malaysia
Contact Detail (i.e. Tel. / Fax. /Email/ Website/Social media etc.)	Tel: 6087-418 700 Fax: 6087-418 732 info@palmbeachresortspa.com
How to go	15 minute drive from city centre
Facilities for PWD and Elders	Accessibility Toilet with grab rails Wheelchair accessible

Restaurants for PWD and Elders	
Name	Tiara Seafood Restaurant
Open Hours	10.00 – 14.00 hrs. & 18.00 – 22.00 hrs.
Address	Jalan Tanjung Batu, 87007 Labuan
Contact Detail (i.e. Tel. / Fax. /Email/ Website/Social media etc.)	087-581 801 seafoodrest@tiaralabuan.com Facebook: https://www.facebook.com/tiaraseafoodrestaurant/
How to go	15 minute drive from Labuan Airport
Facilities for PWD and Elders	Accessibility Toilet with grab rails Wheelchair accessible

Restaurants for PWD and Elders	
Name	Pestle Restaurant
Open Hours	07.00 – 22.00 hrs.
Address	Block C & D, Lazenda Centre, Jln OKK Abdullah, Labuan, Malaysia
Contact Detail (i.e. Tel. / Fax. /Email/ Website/Social media etc.)	Tel: 087-580 800 Facebook: https://www.facebook.com/Pestle-Restaurant-1257887267621807
How to go	Located at the city center of Labuan
Facilities for PWD and Elders	Accessibility Toilet with grab rails Wheelchair accessible

Tourist Destinations for PWD and Elders	
Name	Pasar Sentral
Open Hours	06.00 – 17.00 hrs.
Entrance Fees	FOC
Address	Jalan Bunga Tanjung, Labuan, Malaysia
Contact Detail (i.e. Tel. / Fax. /Email/ Website/Social media etc.)	Tel: 087-408738 Fax: 087-428 997 Email: corporate.affiars@pl.gov.my Website: https://www.pl.gov.my/
How to go	5 minute drive from city centre
Facilities for PWD and Elders	Elevator Wheelchair accessible Toilet with grab rails

Tourist Destinations for PWD and Elders	
Name	Medan Selera Labuan
Open Hours	07.00 – 00.00 hrs.
Entrance Fees	FOC
Address	Jalan TanjungPurun, Labuan, Malaysia
Contact Detail (i.e. Tel. / Fax. /Email/ Website/Social media etc.)	Tel: 087-408738 Fax: 087-428 997 Email: corporate.affiars@pl.gov.my Website: https://www.pl.gov.my/
How to go	5 minute drive from city centre
Facilities for PWD and Elders	Wheelchair accessible Toilet with grab rails

MELAKA

MELAKA

City/Province / Country	
General Information	<p>Melaka is a historical city and has been listed as a UNESCO World Heritage Sites.</p> <p>Melaka have been occupied by the 3 European powers for almost 500 years.in the year 1641, The Dutch capture the Melaka from the Portuguese which mark the ending of Portuguese power for almost 130 years. But this not the end of the story where the British came in 1824. The Portuguese built the fortress, forts and church while the Dutch repair and restore the damaged of fortress and wall. They also build a new government building, quarters and premises. The tourist can see the Dutch legacies that concentrate around the St. Paul's Hill and near to Melaka River.</p> <p>Melaka is a historic city with a multicultural living heritage originating from the trade routes and you will find a mixture of all culture here. You will be surprise to see various ethnicity living here such as Chitty, Baba & Nyonya, Chinese, Indian and Malay as well as Portuguese people live in harmony.</p>
Accessibility to City/Province / Country for PWD and Elders	By Bus – Melaka Sentral By Air – from Pekan Baru By Train – Tampin Station
Facilities for PWD and Elders	Toilet 2 in the city

Hotels for PWD and Elders	
Name	Casa Del Rio
Check in / Check out	Check in - 15.00 hrs. Check Out - 12.00 hrs.
Address	88, Jalan Kota Laksamana, 75200 Melaka
Contact Detail (i.e. Tel. / Fax. /Email/ Website/Social media etc.)	Tel : 06 - 289 6888 Fax : 06 - 289 6999 Email : reservation@casadelrio-melaka.com
How to go	By Bus – Melaka Sentral By Air – from Pekan Baru By Train – Tampin Station
Facilities for PWD and Elders	Handicapped toilet Handle bars within shower and next to toilet bowl

Hotels for PWD and Elders	
Name	Majestic Hotel
Check in / Check out	Check in - 15.00 hrs. Check Out - 12.00 hrs.
Address	188, Jalan Bunga Raya, Melaka, 75100 Melaka
Contact Detail (i.e. Tel. / Fax. /Email/ Website/Social media etc.)	Tel : 06-289 8000 Email : travelcentre@ytlhotels.com.my, events@ytlhotels.com.my
How to go	By Bus – Melaka Sentral By Air – from Pekan Baru By Train – Tampin Station
Facilities for PWD and Elders	Handicapped toilet Handle bars within shower and next to toilet bowl PWD elevator lift

Hotels for PWD and Elders	
Name	Treasure Hotel
Check in / Check out time	Check in - 15.00 hrs. Check Out - 12.00 hrs.
Address	108, Jalan Bendahara, 75100 Melaka
Contact Detail (i.e. Tel. / Fax. /Email/ Website/Social media etc.)	Tel : 06 - 775 5151 / 018 202 5151 Email : reservation@treasureshotel.com
How to go	By Bus – Melaka Sentral By Air – from Pekan Baru By Train – Tampin Station
Facilities for PWD and Elders	Complimentary loan of wheelchair Storage of wheelchair in lobby area Handicapped toilet Handle bars within shower and next to toilet bowl Complimentary extra bed for helpers or family members helping out

Hotels for PWD and Elders	
Name	Hatten Hotel
Check in / Check out time	Check in - 15.00 hrs. Check Out - 12.00 hrs.
Address	Jalan Merdeka, Bandar Hilir, 75000 Melaka
Contact Detail (i.e. Tel. / Fax. /Email/ Website/Social media etc.)	Tel : 06-286 9696 Fax : 06 - 281 9696 Email : reservations@hattenhotel.com
How to go	By Bus – Melaka Sentral By Air – from Pekan Baru By Train – Tampin Station
Facilities for PWD and Elders	Handicapped toilet Handle bars within shower and next to toilet bowl Handle bars in the lift PWD parking space

Hotels for PWD and Elders	
Name	Hotel Semabok Inn Melaka
Check in / Check out	Check in - 14.00 hrs. Check Out - 12.00 hrs.
Address	396 Jalan Semabok, 75050 Melaka
Contact Detail (i.e. Tel. / Fax. /Email/ Website/Social media etc.)	Celine Tiu (Manager) Tel: +606-2838877 Fax: +606-2837299 Email: semabokinn@yahoo.com Website: www.hotelsemabokinn.com Facebook: https://www.facebook.com/hotelsemabokinn/
How to go	By Car / Road Transport
Facilities for PWD and Elders	Lift / https://www.youtube.com/watch?v=NyS4Hb8CpxE

Restaurants for PWD and Elders	
Name	The Shore Sky Deli
Open Hours	11.30 - 22.15 hrs.
Address	Tower 1, 42 & 43F, The Shore Shopping Gallery, 193, Pinggiran @ Sungai Melaka, Jalan Persisiran Bunga Raya, 75100 Melaka Tengah, Malaysia
Contact Detail (i.e. Tel. / Fax. /Email/ Website/Social media etc.)	Tel : 06 - 288 3833 Fax : 06 - 288 3533 WhatsApp : 012 - 284 9069 skytowermelaka@gmail.com
How to go	By Bus – Melaka Sentral By Air – from Pekan Baru By Train – Tampin Station
Facilities for PWD and Elders	PWD toilet Handle bars in the lift PWD parking space

Restaurants for PWD and Elders

Name	Hard Rock
Open Hours	12.00 - 00.00 hrs.
Address	28, Lorong Hang Jebat, 75200 Melaka
Contact Detail (i.e. Tel. / Fax. /Email/ Website/Social media etc.)	06-292 5188 enquiries@hardrockcafe-melaka.com Facebook : https://www.facebook.com/hardrockcafemelaka/
How to go	By Bus – Melaka Sentral By Air – from Pekan Baru By Train – Tampin Station
Facilities for PWD and Elders	PWD route PWD toilet

Restaurants for PWD and Elders	
Name	Makan Avenue
Open Hours	11.00 - 23.30 hrs.
Address	No 26, Jalan Kampung Hulu, 75200 Melaka
Contact Detail (i.e. Tel. / Fax. /Email/ Website/Social media etc.)	012-606 7626, 010-847 5837 makanavenue@gmail.com Facebook : https://www.facebook.com/makanavenuemelaka/
How to go	By Bus – Melaka Sentral By Air – from Pekan Baru By Train – Tampin Station
Facilities for PWD and Elders	PWD & Elderly friendly

Restaurants for PWD and Elders	
Name	Restoran Lot 85
Open Hours	08.00 – 17.00 hrs.
Address	Jalan Putri Hang Li Poh, Kampung Durian DaunDalam, 75400 Melaka
Contact Detail (i.e. Tel. / Fax. /Email/ Website/Social media etc.)	06-292 2045 016-629 3304
How to go	By Bus – Melaka Sentral By Air – from Pekan Baru By Train – Tampin Station
Facilities for PWD and Elders	PWD & Elderly friendly

Tourist Destinations for PWD and Elders	
Name	Encore Melaka
Open Hours	Monday – Saturday : 10.00 – 22.00 hrs. Sunday : 10.00 – 19.00 hrs.
Entrance Fees	RM145
Address	PTS Impression Sdn Bhd No. 3 Jalan KSB – Impression 8, Impression City @ Kota Syahbandar, 75200 Melaka
Contact Detail (i.e. Tel. / Fax. /Email/ Website/Social media etc.)	Tel : 06 270 7700 (Customer Service) 06 270 7777 (Box Office) Email : enquiry@encore-melaka.com
How to go	By Bus – Melaka Sentral By Air – from Pekan Baru By Train – Tampin Station
Facilities for PWD and Elders	Special seat for PWD Special parking space for PWD

Tourist Destinations for PWD and Elders	
Name	Melaka River Cruise
Open Hours	09.00 – 23.30 hrs.
Entrance Fees	Adult RM30.00 Child RM25.00
Address	Aras 9, BangunanGrahamaju, Jalan Grahamaju, 75300 Melaka.
Contact Detail (i.e. Tel. / Fax. /Email/ Website/Social media etc.)	Tel : 06-281 4322/23 Email : booking@melakarivercruise.my
How to go	By Bus – Melaka Sentral By Air – from Pekan Baru By Train – Tampin Station
Facilities for PWD and Elders	PWD route PWD special parking space Special place for wheelchair

Tourist Destinations for PWD and Elders	
Name	Mini Malaysia & ASEAN Culture Park
Open Hours	09.00 – 17.30 hrs.
Entrance Fees	Adult RM23, Child/Senior RM15, Student RM17
Address	Lebuh Ayer keroh 75450 Ayer Keroh Melaka
Contact Detail (i.e. Tel. / Fax. /Email/ Website/Social media etc.)	Tel : 013-313 8686 Email : minimalaysiaasean86@gmail.com
How to go	By Bus – Melaka Sentral By Air – from Pekan Baru By Train – Tampin Station
Facilities for PWD and Elders	PWD route PWD special parking space

Tourist Destinations for PWD and Elders	
Name	Zoo Melaka & Night Safari
Open Hours	10.00 – 17.00 hrs.
Entrance Fees	Adult RM35, Child/Senior RM25, PWD Adult RM15 PWD Child RM15
Address	Lebuh Ayer keroh 75450 Ayer Keroh Melaka
Contact Detail (i.e. Tel. / Fax. /Email/ Website/Social media etc.)	Tel : 06 2323 900 Email : zoomelakasales@gmail.com
How to go	By Bus – Melaka Sentral By Air – from Pekan Baru By Train – Tampin Station
Facilities for PWD and Elders	PWD route PWD special parking space

PAHANG

PAHANG

City/Province / Country	
General Information	<p>Kuantan is the state capital of Pahang and the largest city in the East Coast of Peninsular Malaysia. It is a bustling city with a growingly vibrant reputation, and the ideal gateway in the east coast. An open hearted city that always welcoming to visitors and tourists, Kuantan's brilliant blend of urban architecture paired with sandy beaches makes it an attractive place to sit back, relax and melt your worries away.</p>
Accessibility to City/Province / Country for PWD and Elders	<p>Kuantan is connected to Kuala Lumpur via the East Coast Expressway and Karak Expressway. Kuantan is now more accessible by road transportation than before, primarily because of the opening of East Coast Expressway. The East Coast Expressway, which begins in Gombak, Selangor and ends near Kuala Terengganu, also links Kuantan to other major towns in Pahang.</p>
Facilities for PWD and Elders	<p><u>Teluk Chempedak Beach</u></p> <ul style="list-style-type: none">- Disabled toilet- Ramp- Handrail- Disabled Parking <p><u>Gelora Park</u></p> <ul style="list-style-type: none">- Disabled Parking- Disabled toilet <p><u>Esplanade park</u></p> <ul style="list-style-type: none">- Ramp- Handrail- Lane for wheel chair

Hotels for PWD and Elders	
Name	The Zenith Hotel, Kuantan
Check in / Check out	Check in - 15.00 hrs. Check Out - 12.00 hrs.
Address	Jalan Putra Square 6, Putra Square, 25200 Kuantan,
Contact Detail (i.e. Tel. / Fax. /Email/ Website/Social media etc.)	(T) 09 565 9595 Email: enquiries@thezenithhotel.com
How to go	Located in Kuantan Town
Facilities for PWD and Elders	Ramp, wheel chair, disabled toilet at lobby, disabled room (handrail)

Hotels for PWD and Elders	
Name	Hyatt Regency Kuantan Resort
Check in / Check out	Check in - 15.00 hrs. Check Out - 12.00 hrs.
Address	Teluk Chempedak, 25050 Kuantan
Contact Detail (i.e. Tel. / Fax. /Email/ Website/Social media etc.)	Tel: 09-5181234 Email: Kuantan.regency@hyatt.com
How to go	Located 7 kilometers from Kuantan town
Facilities for PWD and Elders	Ramp, wheel chair, disabled toilet at lobby, disabled room (handrail)

Hotels for PWD and Elders	
Name	Royal Chulan Cherating Chalet, Cherating
Check in / Check out	Check in - 15.00 hrs. Check Out - 12.00 hrs.
Address	26100 Kampong Cherating, Pahang
Contact Detail (i.e. Tel. / Fax. /Email/ Website/Social media etc.)	Tel: 09-5819000 Email: enquiry.rcc@royalechulan.com
How to go	Located 50 kilometres from Kuantan town
Facilities for PWD and Elders	Ramp, wheel chair, disabled toilet at lobby, disabled room (handrail)

Tourist Destinations for PWD and Elders	
Name	Sungai Lembing Museum, Sungai Lembing, Kuantan
Open Hours	09.00 – 17.00 hrs. daily except Mondays, 1 st day of Raya Aidilfitri and 1 st day of Raya Aidiladha
Entrance Fees	My Kad Holder :RM2.00 (A) FOC (C) Non Malaysian : RM5.00 (A), RM2.00 (C)
Address	Jalan Muzium, Sungai Lembing, 26200 Kuantan
Contact Detail (i.e. Tel. / Fax. /Email/ Website/Social media etc.)	(T) 09-5412377 pr.muziumsungailimbing@gmail.com
How to go	Located 42 kilometers from Kuantan town
Facilities for PWD and Elders	Ramp and wheel Chair Note : Will reopen on 18 December 2020

Tourist Destinations for PWD and Elders	
Name	Kompleks Pengembangan Tenun Pahang Diraja Sultan Haji Ahmad Shah, Sungai Soi, Kuantan
Open Hours	08.00 – 17.00 hrs. daily except Sunday and Public Holiday
Entrance Fees	Free Entrance
Address	Kg. Soi, Jalan Kempadang Perdana 1, 25150 Kuantan
Contact Detail (i.e. Tel. / Fax. /Email/ Website/Social media etc.)	Tel: 09-5341736 Email: rasbtenun@gmail.com
How to go	Located 8kilometers from Kuantan town
Facilities for PWD and Elders	Ramp and handrail for wheel chair

Tourist Destinations for PWD and Elders	
Name	National Elephant Conservation Centre (NECC) Kuala Gandah, Lanchang, Temerloh
Open Hours	10.30 - 16.15 hrs., Monday - Sunday
Entrance Fees	No entrance fee. Visitors are encouraged to use Nature Guide Services during your visit at NECC Kuala Gandah. Fee of RM50.00 for one Nature Guide Service (Maximum 12 people for one nature guide service).
Address	JabatanPerhilitan, Kuala Gandah, 28500 Lanchang, Temerloh
Contact Detail (i.e. Tel. / Fax. /Email/ Website/Social media etc.)	Tel: 013-9088207 Email: necc@wildlife.gov.my <i>Note : Curently closed to public until further notice</i>
How to go	2 hours journey through East Coast Expressway (Lebuh Raya Pantai Timur) end up at Lanchang junction.
Facilities for PWD and Elders	Ramp, handrail and wheel chair for disables
Photo with resolution not less than 480x640 pixels, if there are photo with facilities for PWD and Elders, please feel free to share with us]	-

PENANG

PENANG

City/Province / Country	
General Information	<p>The Top, Penang</p> <p>Penang's Highest Iconic Entertainment Tower</p> <p>Discover the largest and the best indoor theme park The Top Penang which offers you more than 18 themed attractions in one iconic destination.</p> <ol style="list-style-type: none">1. Rainbow Skywalk2. Jurassic Research Center3. 7D Discovery Motion Theater4. Tech Dome Penang5. Ocean Explorer6. Penang Boutique Aquarium7. The Gravityz8. Penang State Gallery9. Durian The King Of Fruits10. Tongkat Ali King11. Dino Gym12. Jelly Bump13. Musical Carousel14. Magic Mirror Maze15. UFO-X16. Zombie Outbreak17. Dance Oki18. ARV

City/Province / Country	
Accessibility to City/Province / Country for PWD and Elders	Rapid Penang Bus, Car Rental, Taxi
Facilities for PWD and Elders	Toilet / ramp / OKU parking / handrail

Tourist Destinations for PWD and Elders	
Name	The Top, Penang
Open Hours	12.00 – 20.00 hrs. (Rainbow Skywalk 12.00 – 22.00 hrs.) Wednesday to Monday, Closed on Tuesday
Entrance Fees	From RM5- RM75 (According to attractions and ticket pass)
Address	THE TOP Penang 1, Jalan Penang, 10000 George Town Penang, Malaysia
Contact Detail (i.e. Tel. / Fax. /Email/ Website/Social media etc.)	Tel: +604-375 9800 Email: SALES@THETOP.COM.MY Website: https://thetop.com.my/
How to go	By private car / Rapid public bus / car rental / taxi
Facilities for PWD and Elders	Parking for OKU / lifts / ramp / handrail

Tourist Destinations for PWD and Elders

Name	<p>Entopia by Penang Butterfly Farm</p> <p>Imagine nature’s largest classroom and discovery hub, where butterflies and insects are free to come out and play. Within Entopia lies two worlds; The Natureland living outdoor gardens and The Cocoon indoor discovery centre. Over 150 species of fauna and more than 200 species of flora are being showcased throughout Entopia’s entire exhibition.</p>
Open Hours	<p>Every Friday, Saturday and Sunday 09.00 – 18.00 hrs. (including weekends & public holidays)</p>
Entrance Fees	<p>Adult (13 years old & above) RM69 (Standard) RM49 (MyKad)</p> <p>Child (4 to 12 years old) RM49 (Standard) RM29 (MyKad)</p> <p>Senior Citizen (60 years old & above) RM49 (Standard) RM29 (MyKad)</p> <p>Family Package Deal (walk-in only): 2 Adults + 2 Children RM216 (Standard) RM144 (MyKad)</p> <p>Family Package Deal (walk-in only):</p>

Tourist Destinations for PWD and Elders	
	<p>2 Adults + 3 Children RM255 (Standard) RM167 (MyKad)</p> <p>Family Package Deal (walk-in only):</p> <p>2 Adults + 4 Children RM294 (Standard) RM190 (MyKad)</p> <p>Family Package Deal (walk-in only):</p> <p>2 Adults + 5 Children RM333 (Standard) RM213 (MyKad)</p> <p>Family Package Deal (walk-in only):</p> <p>2 Adults + 6 Children RM372 (Standard) RM236 (MyKad)</p>
Address	830 JALAN TELUK BAHANG, 11050 PENANG, MALAYSIA
Contact Detail (i.e. Tel. / Fax. /Email/ Website/Social media etc.)	<p>Tel: (604)-8888-111</p> <p>WHATSAPP: (6013)-425-2830</p> <p>Email: INFO@ENTOPIA.COM</p> <p>Website: https://www.entopia.com/</p>
How to go	By private car / Rapid public bus / car rental / taxi
Facilities for PWD and Elders	<p>Special counter / wheelchair bound visitors counter</p> <p>2 OKU Car park</p> <p>Turnstile for OKU and wheelchair visitor (1 entrance and 1 exit)</p>

Tourist Destinations for PWD and Elders

5 OKU and wheelchair toilets



Entopia by Penang Butterfly Farm

PERAK

PERAK

Hotels for PWD and Elders	
Name	Taiping Perdana Hotels
Check in / Check out	Check in : 14.00 hrs. Check out : 12.00 hrs.
Address	1, Lorong Koperasi 1, Medan Koperasi, 34000, Taiping, Perak.
Contact Detail (i.e. Tel. / Fax. /Email/ Website/Social media etc.)	Tel : 05-808 2011 Email: reservation@taipingperdana.com.my /Website :https://www.taipingperdana.com.my/
How to go	Driving / Bus / Taxi
Facilities for PWD and Elders	Special Rooms with PWD facilities / Toilet / Wheelchair

Hotels for PWD and Elders	
Name	Hotel Casuarina@Meru
Check in / Check out time	Check in : 14.00 hrs. Check out : 12.00 hrs.
Address	Hotel Casuarina@Meru No. 1-C, Jalan Meru Casuarina, Bandar Meru Raya, 30020 Ipoh, Perak DarulRidzuan
Contact Detail (i.e. Tel. / Fax. /Email/ Website/Social media etc.)	Tel : (605) - 529 9999 Fax : (605) - 529 9972 Email :info@casuarinahotels.com.my Website: https://www.casuarinahotels.com.my/ Facebook : https://www.facebook.com/casuarina.meru/
How to go	Driving / Bus / Taxi / Flight / Train
Facilities for PWD and Elders	Special Rooms / Toilets / Wheelchair

Hotels for PWD and Elders	
Name	AVI Pangkor Beach Resort
Check in / Check out time	Check in : 14.00 hrs. Check out : 12.00 hrs.
Address	PT1130, Jalan Pasir Bogak (70.92 km) 32300 Pangkor, Perak
Contact Detail (i.e. Tel. / Fax. /Email/ Website/Social media etc.)	Tel :05-685 4888 Email: res@avipangkor.com / Website: https://avi-hotels.com/contact/ Facebook: https://www.facebook.com/avipangkor/
How to go	Driving / Bus / Taxi / Ferry
Facilities for PWD and Elders	Special Rooms / Toilets / Wheelchair

Tourist Destinations for PWD and Elders	
Name	Bukit Merah Laketown Resort
Open Hours	Monday – Sunday 10.00 – 19.00 hrs.
Entrance Fees	RM 28.00 (Adult) (Promotion December 2020) / RM 25.00 (PWD & Elders)
Address	Bukit Merah Resort Sdn. Bhd. (390047-M) Jalan Bukit Merah, 34400 Semanggol, Perak DarulRidzuan, Malaysia
Contact Detail (i.e. Tel. / Fax. /Email/ Website/Social media etc.)	Tel : 05-890 8888 / Fax: 05-890 8108 E-Mail : sales.kl@bukitmerahresort.com.my Website: https://www.bukitmerahresort.com.my/
How to go	Driving / Bus/ Taxi
Facilities for PWD and Elders	Rooms with special facilities / Toilets / Wheelchair

Tourist Destinations for PWD and Elders	
Name	Lost World Of Tambun
Open Hours	Theme Park 11.00 – 18.00 hrs. Weekdays / 10.00 – 18.00 hrs. Weekends Hot Spring & Night Park 18.00 – 23.00 hrs. daily
Entrance Fees	RM 117.00 Adults / RM 110.00 Children / RM 77.00 Elders PWD : RM 58.00 adults/ 55.00 Children
Address	Sunway Lost World Water Park Sdn. Bhd. (240342-P) No.1, Persiaran Lagun Sunway 1, Sunway City Ipoh, 31150 Ipoh, Perak DarulRidzuan, Malaysia
Contact Detail (i.e. Tel. / Fax. /Email/ Website/Social media etc.)	Theme park tel: +605 542 8888 Hotel tel: +605- 540 8888 Fax: +605- 542 8899 Email: lostworldoftambun@sunway.com.my
How to go	Driving / Bus / Taxi / Flight / Train / ETS
Facilities for PWD and Elders	Only Toilets.

Tourist Destinations for PWD and Elders	
Name	Felda Residence Hot Spring
Open Hours	Monday – Sunday 10.00 – 19.00 hrs.
Entrance Fees	RM 15.00 adults / children / RM 5.00 PWD
Address	Felda Residence Hot Spring 36000 Sungkai , Perak.
Contact Detail (i.e. Tel. / Fax. /Email/ Website/Social media etc.)	Tel : 05-438 8801 Fax : 05-438 8760 Facebook: https://www.facebook.com/frhotspringsperak/
How to go	Driving / Bus / Taxi
Facilities for PWD and Elders	Special Rooms with PWD Facilities / Toilet / Wheelchair

PERLIS

PERLIS

Hotels for PWD and Elders	
Name	HOTEL SERI MALAYSIA KANGAR
Check in / Check out time	Check in : 15.00 hrs. Check out : 12.00 hrs.
Address	LOT 8101 MUKIM UTAN AJI, PERSIARAN WAWASAN, 01000 KANGAR, PERLIS, MALAYSIA
Contact Detail (i.e. Tel. / Fax. /Email/ Website/Social media etc.)	Tel: +604-977 1777 Email: rsvn.kgr@serimalaysia.com.my Website: https://www.serimalaysia.com.my/en/hotels/hsmkangar
How to go	The hotel is located in Kangar, the capital of the northern most state in Malaysia – Perlis, and 15 minute drive from Royal Town Arau.
Facilities for PWD and Elders	PWD washroom (1 unit), Ramp passageway, Reserved parking (5 units), PWD room (1 unit)

Hotels for PWD and Elders	
Name	THE PUTRA REGENCY HOTEL
Check in / Check out time	Check in : 14.00 hrs. Check out : 12.00 hrs.
Address	135, PERSIARAN JUBLI EMAS 01000, KANGAR PERLIS, MALAYSIA
Contact Detail (i.e. Tel. / Fax. /Email/ Website/Social media etc.)	Tel: +604 976 7755 Email: centralsales@theregencyhotel.my Website: https://theregencyhotel.my/theputraregency/
How to go	Located in the commercial district of Kangar, Perlis, 10 minute drive from Royal Town Arau.
Facilities for PWD and Elders	Ramp passageway, Reserved parking

Tourist Destinations for PWD and Elders

Name	Snake and Reptile Farm
Open Hours	09.00 – 17.00 hrs. (everyday) with a break from 12.15 - 14.45 hrs. on Friday
Entrance Fees	Free entrance for PWD
Address	Sungai Batu Pahat, Perlis, 01000, Kangar, Perlis, Malaysia
Contact Detail (i.e. Tel. / Fax. /Email/ Website/Social media etc.)	Tel: +604-976 8511 Facebook: Taman Ular Dan Reptilia Negeri Perlis
How to go	Located 10km north of Kangar, the state capital, 9 minutes drive from Kangar
Facilities for PWD and Elders	PWD washroom (1 unit) and Ramp passageway

Tourist Destinations for PWD and Elders	
Name	Kota Kayang Museum
Open Hours	09.00 - 17.00 hrs.
Entrance Fees	No entrance fee
Address	Almarhum Kayang, 02000 Kuala Perlis, Perlis, Malaysia
Contact Detail (i.e. Tel. / Fax. /Email/ Website/Social media etc.)	Tel: +604-977 0027 Email: pr.mkk@jmm.gov.my Website: http://www.jmm.gov.my/ms/muzium-kota-kayang
How to go	16 minutes drive from Highway Changlun - Kuala Perlis
Facilities for PWD and Elders	Ramp passageway, Wheelchair, PWD Washroom, Open space parking

Tourist Destinations for PWD and Elders	
Name	Cave Of Darkness & Gallery 3D
Open Hours	08.00 – 17.00 hrs.
Entrance Fees	Free entrance for PWD
Address	Kaki Bukit, 02200 Kaki Bukit, Perlis, Malaysia
Contact Detail (i.e. Tel. / Fax. /Email/ Website/Social media etc.)	Tel: +604-977 6626 Website: https://www.perlis.gov.my/forestry/index.php/ms/ Facebook: JabatanPerhutanan Negeri Perlis
How to go	Gua Kelam (Kelam Cave) located about 33 km north of Kangar, the capital of Perlis state, near to a small town called Kaki Bukit (Foot Hill). It shares the border with Nakawan Range of Thailand, 30 minutes drive from Kangar
Facilities for PWD and Elders	Ramp passageway

Tourist Destinations for PWD and Elders	
Name	Perlis Herbal Forest
Open Hours	08.00 – 17.00 hrs. (everyday) with a break from 12.15 - 14.45 hrs. on Friday
Entrance Fees	Free entrance for PWD
Address	Sungai Batu Pahat, Perlis, 01000, Kangar, Perlis, Malaysia
Contact Detail (i.e. Tel. / Fax. /Email/ Website/Social media etc.)	Tel: +604-977 6626 Website: https://www.perlis.gov.my/forestry/index.php/ms/ Facebook: JabatanPerhutanan Negeri Perlis
How to go	Located 10km north of Kangar, the state capital, 10minutes drive from Kangar
Facilities for PWD and Elders	The area is gently PWD including <i>surau</i>

PUTRAJAYA

PUTRAJAYA

Hotels for PWD and Elders	
Name	Dorsett Putrajaya
Check in / Check out	Check in : 15.00 hrs. Check out : 12.00 hrs.
Address	Precinct 3, 62000 Putrajaya
Contact Detail (i.e. Tel. / Fax. /Email/ Website/Social media etc.)	Tel: 03 8892 8388 Fax: 03 8892 8288 Email :info.putrajaya@dorsetthotels.com/reservations.putrajaya@dorsetthotels.com Website :www.dorsetthotels.com Facebook: Dorsett Putrajaya Instagram: @dorsettputrajaya
How to go	30 minutes' drive from Kuala Lumpur International Airport 10 minutes' drive from Putrajaya Central (take KLIA Transit train to Putrajaya Sentral from Kuala Lumpur Central, KLIA or KLIA 2)
Facilities for PWD and Elders	<ul style="list-style-type: none">• Lower bathroom sink• Toilet with grab rails• Wheelchair accessible

Hotels for PWD and Elders	
Name	Putrajaya Marriot
Check in / Check out time	Check in : 14.00 hrs. Check out : 12.00 hrs.
Address	IOI Resort City, Sepang Utara,62502 Putrajaya
Contact Detail (i.e. Tel. / Fax. /Email/ Website/Social media etc.)	Tel: 03 8949 8999 Fax: 03 8949 8888 Website :www.putrajayamarriot.com Facebook: MarriotPutrajaya Instagram: @marriotputrajaya Linkedin : Putrajaya Marriot Hotel
How to go	30-40 minutes' drive from Kuala Lumpur International Airport 15 minutes' drive from Putrajaya Central (take KLIA Transit train to Putrajaya Sentral from Kuala Lumpur Central, KLIA or KLIA 2)
Facilities for PWD and Elders	<ul style="list-style-type: none"> • Auditory guidance • Emergency cord in bathroom, toilet seat at wheelchair height, • accessible guest rooms with 32" wide doorways, • accessible route from public entrance to accessible guest rooms, • Doors with lever handles • Electrical outlets, lowered • Hearing accessible rooms and/or kits

- | | |
|--|--|
| | <ul style="list-style-type: none">• Accessible Self-parking• Braille and tactile signage provided for permanent rooms and spaces• Meeting room(s) with assistive listening devices• Elevators |
|--|--|

Hotels for PWD and Elders	
Name	Zenith Putrajaya
Check in / Check out time	Check in : 15.00 hrs. Check out : 12.00 hrs.
Address	No 1, Jalan P 2/4, 62100 Putrajaya
Contact Detail (i.e. Tel. / Fax. /Email/ Website/Social media etc.)	Tel: 03 8893 9993 Fax: 03 8893 9990 Email: enquiry@zenithputrajaya.com Website: putrajaya.thezenithhotel.com Facebook: Zenith Putrajaya Hotel Instagram: @zenithputrajaya
How to go	<ul style="list-style-type: none"> • 30 minutes' drive from Kuala Lumpur International Airport • 10 minutes' drive from Putrajaya Central (take KLIA Transit train to Putrajaya Sentral from Kuala Lumpur Central, KLIA or KLIA 2)
Facilities for PWD and Elders	<ul style="list-style-type: none"> • Lower bathroom sink • Toilet with grab rails • Wheelchair accessible

Hotels for PWD and Elders	
Name	Le Meridien Putrajaya
Check in / Check out time	Check in : 15.00 hrs. Check out : 12.00 hrs.
Address	Lebuh IRC, IOI Resort City, Sepang Utara, 62502 Putrajaya
Contact Detail (i.e. Tel. / Fax. /Email/ Website/Social media etc.)	Tel : 03 8689 6888 Fax: 03 8689 6744 Toll Free : 03 8689 6888 ext :6837 Website : www.marriot.com Facebook: Le Meredian Putrajaya Instagram: @lemeridienputrajaya
How to go	<ul style="list-style-type: none"> • 30- 45 minutes' drive from Kuala Lumpur International Airport • 15 minutes' drive from Putrajaya Central (take KLIA Transit train to Putrajaya Sentral from Kuala Lumpur Central, KLIA or KLIA 2)
Facilities for PWD and Elders	<ul style="list-style-type: none"> • Wheelchair accessible • Auditory guidance • Emergency cord in bathroom, toilet seat at wheelchair height, • accessible guest rooms with 32" wide doorways, • accessible route from public entrance to accessible guest rooms, • Doors with lever handles • Electrical outlets, lowered • Hearing accessible rooms and/or kits

Hotels for PWD and Elders	
	<ul style="list-style-type: none">• Accessible Self-parking• Braille and tactile signage provided for permanent rooms and spaces• Meeting room(s) with assistive listening devices• Elevators

SABAH

SABAH

Hotels for PWD and Elders	
Name	Grandis Hotels and Resorts Sdn Bhd
Check in / Check out	Check in : 14.00 hrs. Check out : 12.00 hrs.
Address	Suria Sabah Shopping Mall, 1A, Jalan Tun Fuad Stephens Kota Kinabalu Sabah 88000 Malaysia
Contact Detail (i.e. Tel. / Fax. /Email/ Website/Social media etc.)	Tel: +6088-522 888 Website: https://www.hotelgrandis.com/ Email: info@hotelgrandis.com
How to go	A mere 15 minutes' drive from Kota Kinabalu International Airport, and right next to the hippest mall in town. Our ideal location makes us the perfect retreat for those wishing to explore the area's eclectic shopping, dining, and tourist attractions -Airport taxi, Airport Shuttle Bus or Grab Car.
Facilities for PWD and Elders	-Room for the physically challenged -Wheelchair access

Hotels for PWD and Elders	
Name	Sutera Harbour Resort
Check in / Check out time	Check in : 14.00 hrs. Check out : 12.00 hrs.
Address	1 Sutera Harbour Boulevard Sutera Harbour 88100 Kota Kinabalu Sabah, Malaysia
Contact Detail (i.e. Tel. / Fax. /Email/ Website/Social media etc.)	Tel:+6088 318 888 Email: reservations@suteraharbour.com.my Website: http://www.suteraharbour.com/
How to go	10 Minutes journey from Kota Kinabalu International Airport. Airport Shuttle Bus/Airport Taxi/ Grab Car
Facilities for PWD and Elders	Handicapped facilities -2 rooms at Pacific Sutera -2 Rooms at Magellan Sutera -Wheelchair access

Hotels for PWD and Elders	
Name	Kota Kinabalu Marriott Hotel
Check in / Check out time	Check in : 15.00 hrs. Check out : 12.00 hrs.
Address	Lot G-23A, Jalan Tun Fuad Stephens, Kota Kinabalu 88000 Malaysia
Contact Detail (i.e. Tel. / Fax. /Email/ Website/Social media etc.)	Tel: +60 88-286 888 Email: mhhs.bkikk.info@marriott-hotels.com Website: https://www.marriott.com/hotels/travel/bkikk-kota-kinabalu-marriott-hotel/
How to go	Aproximately 10-15 journey from Kota Kinabalu Airport. by Airport Taxi / Grab Car
Facilities for PWD and Elders	1) Accessible Areas with Accessible Routes from Public Entrance: Fitness Center Meeting spaces and ballrooms Pool accessible Public entrance alternative Registration Desk Pathway Registration desk Restaurant(s)/Lounge(s) Spa

Hotels for PWD and Elders

2) Accessible Hotel Features

Elevators

3) Guest Room Accessibility

Accessible guest rooms with 32" wide doorways

Accessible route from public entrance to accessible guest rooms

Alarm clock telephone ringers

Bathroom grab bars

Door night guards, lowered

Doors with lever handles

Electrical outlets, lowered

Hearing accessible rooms and/or kits

No transfer shower s available

Roll-in shower

Shower wand, adjustable

TV with close-captioning

Toilet seat at wheelchair height

Vanities, accessible

Viewports, lowered

Hotels for PWD and Elders	
Name	Shangri-La's Tanjung Aru Resort & Spa
Check in / Check out	Check in : 15.00 hrs. Check out : 12.00 hrs.
Address	No. 20 Jalan Aru, Tanjung Aru, Kota Kinabalu, Sabah, 88100, Malaysia
Contact Detail (i.e. Tel. / Fax. /Email/ Website/Social media etc.)	Tel: +6088 327 888 Email: kotakinabalu@shangri-la.com Website: https://www.shangri-la.com/kotakinabalu/tanjungaruresort/
How to go	10 Minutes from Kota Kinabalu International Airport By Airport Taxi/ Grabcar / Hotel Pick up(need Pre Arrangement)
Facilities for PWD and Elders	Facilities for the Physically Challenged -2 Rooms -Toilet -Wheelchair access

Hotels for PWD and Elders	
Name	Shangri-La's Rasa Ria Resort & Spa
Check in / Check out	Check in : 14.00 hrs. Check out : 12.00 hrs.
Address	Pantai Dalit, PO Box 600, Tuaran, Kota Kinabalu, Sabah,, 89208, Malaysia
Contact Detail (i.e. Tel. / Fax. /Email/ Website/Social media etc.)	Tel: +6088 797 888 Email: malaysiarasaria@shangri-la.com Website: https://www.shangri-la.com/en/kotakinabalu/rasariaresort/
How to go	45-60 Minutes from Kota Kinabalu International Airport By Airport Taxi/ Grabcar / Hotel Pick up(need Pre Arrangement)
Facilities for PWD and Elders	Facilities for the Physically Challenged -2 rooms -1 Toilet - Wheelchair access

Hotels for PWD and Elders	
Name	Mercure Kota Kinabalu City Centre
Check in / Check out	Check in : 15.00 hrs. Check out : 12.00 hrs.
Address	No 41 Jalan Gaya, 88000Kota Kinabalu, Malaysia
Contact Detail (i.e. Tel. / Fax. /Email/ Website/Social media etc.)	Tel: +601548761881 Email: H9416-RE@accor.com Website: https://all.accor.com/singapore-malaysia/index.en.shtml
How to go	15 Minutes by car from Kota Kinabalu International Airport By Airport Taxi/ Grabcar
Facilities for PWD and Elders	1)Accessibility for people with reduced mobility Reduced mobility Room Wheelchair Access Reduced mobility facilities

Hotels for PWD and Elders	
Name	The Palace Hotel Kota Kinabalu
Check in / Check out	Check in : 14.00 hrs. Check out : 12.00 hrs.
Address	No. 1, Jalan Tangki, Karamunsing, Kota Kinabalu, Malaysia
Contact Detail (i.e. Tel. / Fax. /Email/ Website/Social media etc.)	Tel: +6088-217 222 Email: resv@thepalacehotelkk.com Website: http://the-palace-hotel.kotakinabalutophotels.com/
How to go	15 Minutes by car from Kota Kinabalu International Airport By Airport Taxi/ Grabcar / Hotel Pick up(need Pre Arrangement)
Facilities for PWD and Elders	1)Accessibility for people with reduced mobility Rooms/ Facilities for disabled Wheelchair access

Hotels for PWD and Elders	
Name	Sabah International Convention Centre
Check in / Check out	Check-in: NA Check-out: NA
Address	TanjungLipat, Jalan Tun Fuad Stephens88400 Kota Kinabalu,Sabah, Malaysia
Contact Detail (i.e. Tel. / Fax. /Email/ Website/Social media etc.)	Tel: +6088 206 000 Email: sales@siccsabah.com Website: https://www.siccsabah.com/index.html
How to go	15 Minutes by car from Kota Kinabalu International Airport By Taxi / Grab Car
Facilities for PWD and Elders	Accommodating every needs of every visitor is part of what makes the Sabah International Convention Centre the venue of choice for event planners. Wheelchair access is made easy from all public access with designated undercover car parking space. Once inside, the facility is designed to accommodate patrons of all mobility levels with elevators access to every floor and wheelchair-accessible restrooms on all levels.

Hotels for PWD and Elders	
Name	Sukau Rainforest Lodge
Check in / Check out	Check in : 14.00 hrs. Check out : 12.00 hrs.
Address	Kg. Sukau. (52.31 km)88450 Sukau, Sabah, Malaysia
Contact Detail (i.e. Tel. / Fax. /Email/ Website/Social media etc.)	Tel:+6088438300 Email: info@sukau.com Website: https://www.sukau.com/
How to go	<p>BY AIR</p> <p>You can fly into Sandakan city through Sandakan Airport, which is located 15 kilometres away from the city centre. There are regular flights to and from Kota Kinabalu and Kuala Lumpur. The main carriers are Malaysia Airlines and Air Asia. The flight from Kota Kinabalu to Sandakan will take you 45 minutes, while from Kuala Lumpur 2 hours and 45 minutes.</p> <p>BY BOAT</p> <p>At 1300hrs, you will depart for Sukau Rainforest Lodge from Sandakan Yacht Club, which is 15 minutes away from Sandakan Airport. The boat ride will take approximately 2.5 hours. As you cruise through the beautiful Kinabatangan River, you may see some of Borneo's rare and endangered species including the Bornean pygmy elephants, orangutans and proboscis monkeys.</p>

Hotels for PWD and Elders	
	<p>OVERLAND</p> <p>The overland trip from Sandakan to Sukau covers 135 kilometres where 42 kilometres is on gravel road passing through palm oil plantations. The journey will take approximately 2 hours including a short 5 minutes boat ride from Sukau jetty to Sukau Rainforest Lodge.</p>
Facilities for PWD and Elders	<p>Sukau Rainforest Lodge(SRL) have boardwalks that make it easy for guests using wheelchairs to move about conveniently. Rooms that are wheelchair-friendly here at the lodge, and which includes Villa 3 and Villa 4. SRL have wheelchairs and provide wheelchair assistance to our guests during their stay at the lodge</p>

Restaurants for PWD and Elders	
Name	SICC Cafe
Open Hours	08.00 – 17.00 hrs.
Address	TanjungLipat, Jalan Tun Fuad Stephens 88400 Kota Kinabalu, Sabah, Malaysia
Contact Detail (i.e. Tel. / Fax. /Email/ Website/Social media etc.)	Website: www.siccsabah.com Tel: +6019 672 0779
How to go	15 Minutes by car from Kota Kinabalu International Airport By Taxi / Grab Car
Facilities for PWD and Elders	Accommodating every needs of every visitor is part of what makes the Sabah International Convention Centre the venue of choice for event planners. Wheelchair access is made easy from all public access with designated undercover car parking space. Once inside, the facility is designed to accommodate patrons of all mobility levels with elevators access to every floor and wheelchair-accessible restrooms on all levels.

Restaurants for PWD and Elders	
Name	Kitchen@8
Open Hours	06.00 – 00.00 hrs.
Address	Kota Kinabalu Marriott Hotel, Level 8, Lot G-23A, Jalan Tun Fuad Stephens, 88000, Kota Kinabalu, Malaysia.
Contact Detail (i.e. Tel. / Fax. /Email/ Website/Social media etc.)	Website: https://marriottbonvoyasia.com/restaurants-bars/kota-kinabalu-marriott-hotel-kitchen@8 Tel:+6088 286888 Email: mhks.bkikk.info@marriott-hotels.com
How to go	Approximately 10-15 journey from Kota Kinabalu Airport. by Airport Taxi / Grab Car
Facilities for PWD and Elders	Accessible Routes from Public Entrance:Restaurant(s)/Lounge(s)

Restaurants for PWD and Elders	
Name	Cafe Boleh
Open Hours	06.00 – 22.00 hrs.
Address	1 Sutera Harbour Boulevard Sutera Harbour 88100 Kota Kinabalu Sabah, Malaysia
Contact Detail (i.e. Tel. / Fax. /Email/ Website/Social media etc.)	Website: http://www.suteraharbour.com/pacific-sutera-hotel/dining/cafe-boleh Tel: +6088 318 888 Email: reservations@suteraharbour.com.my
How to go	10 Minutes by car from Kota Kinabalu International Airports By Taxi / Grab Car
Facilities for PWD and Elders	-Wheelchair access from Lobby to the Restaurant

Tourist Destinations for PWD and Elders

Name	Sabah State Library
Open Hours	09.00 – 17.00 hrs.
Entrance Fees	Free
Address	Jalan Tasik Off Jalan Maktabgaya, 88300 Kota Kinabalu, Locked Bag 2023, 88999 Kota Kinabalu
Contact Detail (i.e. Tel. / Fax. /Email/ Website/Social media etc.)	Tel: 088-214828 Email: hq.ssl@sabah.gov.my Website: https://library.sabah.gov.my/
How to go	15 minutes by car from Kota Kinabalu By Grabcar / Taxi
Facilities for PWD and Elders	Level 2 – OKU Corner

Tourist Destinations for PWD and Elders

Name	Perdana Park
Open Hours	05.00 – 21.00 hrs.
Entrance Fees	Free but parking charges apply
Address	Jalan Melati, 88100 Kota Kinabalu, Sabah
Contact Detail (i.e. Tel. / Fax. /Email/ Website/Social media etc.)	Mr Nick Anthony Tel:+6088 428666
How to go	10 minutes car ride from Kota Kinabalu International Airport By Taxi / Grab Car
Facilities for PWD and Elders	The park is handicap-friendly with wheelchair ramps and reserved parking space for the disable.

Tourist Destinations for PWD and Elders	
Name	Imago Shopping Mall
Open Hours	10.00 – 22.00 hrs.
Entrance Fees	Free
Address	Kk Times Square Phase 2, Off Coastal Highway, 88100 Kota Kinabalu, Sabah
Contact Detail (i.e. Tel. / Fax. /Email/ Website/Social media etc.)	Website: Tel: +6088275 888 Email: imago.helpdesk@asianpac.com.my
How to go	15 minutes away from Kota Kinabalu International Airports
Facilities for PWD and Elders	-Parking -Toilet

SARAWAK

SARAWAK

City/Province / Country (Kuching, Sarawak)

General Information

Traveling to Sarawak

Geography

Sarawak is located immediately north of the Equator between latitude 0° 50' and 5°N and longitude 109° 36' and 115° 40' E. It stretches some 800 kilometres along the northwest coast of Borneo, covering an area of 124,449.51 square kilometres.

The State is separated from Peninsular Malaysia by the South China Sea — a distance of 600 kilometres. It is directly joined to the State of Sabah to the northeast where the Sultanate of Brunei forms a double enclave. Inland, Sarawak borders with Kalimantan, Indonesia.

Climate / Rainfall

Sarawak has an equatorial climate. The temperature is relatively uniform throughout the year – within the range of 23°C early in the morning to 32°C during the day.

In the highland areas such as Bario, the temperature hovers between 16°C and 25 °C during the day and gets as low as 11°C on some nights.

The northeast monsoon, usually between November and February, brings heavy rain, while the southwest monsoon from June to October is usually milder. The average rainfall per year is between 3,300 millimetres and 4,600 millimetres, depending on locality.

Humidity is consistently high in the lowlands ranging from 80 per cent to 90 per cent.

Immigration

Every person entering Malaysia must possess a valid national Passport or internationally recognised Travel Document valid for travel to Malaysia. Any person not in possession of a Passport or Travel Document that is recognised by the Malaysian Government must obtain a Document in lieu of Passport. Application for the Document in lieu of Passport can be made at any Malaysian Representative Office abroad. Holders of Travel Documents like a Certificate of Identity, Laisser

City/Province / Country (Kuching, Sarawak)

Passer, Titre de Voyage or a Country's Certificate of Permanent Residence must ensure that their return to the country that issued the document or the country of residence is guaranteed. The documents shall be valid, for more than six (6) months from the date of entry into Malaysia.

Visa Requirement

Foreign nationals who require a Visa to enter Malaysia must apply and obtain a Visa in advance at the Malaysian Representative Office before entering the country. A visa is an endorsement in a passport or other recognised travel document of foreigner indicating that the holder has applied for permission to enter Malaysia and that permission has been granted.

Foreign nationals who require a Visa to enter Malaysia must apply and obtain a Visa in advance at any Malaysian Representative Office abroad before entering the country. Visa that has been granted is not absolute guarantee that the holder will be allowed to enter Malaysia. The final decision lies with the Immigration Officer at the entry point.

Read more [here](#) for Visa requirement by Country

Return Travel Ticket and Sufficient Funds

A visitor is also required to present proof of his financial ability to finance his/her stay in Malaysia together with a confirmed return ticket to another destination.

Non Prohibited Person

Any person classified under Section 8 of Immigration Act 1959/63 will not be allowed to enter Malaysia even though he/she is in possession of a valid Passport or Travel Document, Visa, travel ticket and sufficient funds.

Arrival/Departure Card (IMM.26)

A visitor is required to complete the Arrival/Departure Card (Imm.26) upon arrival at the gazette entry points. This card is obtainable at any entry point, Malaysian Representative office abroad or travel agencies.

A visitor must present his/her passport together with the duly completed arrival / departure card to the Immigration officer on duty and he/she must ensure that the passport or travel document is endorsed with the appropriate pass before

City/Province / Country (Kuching, Sarawak)	
	<p>leaving the immigration counter.</p> <p>More information for Visa requirement by Country at https://www.imi.gov.my/</p> <p>More information on Sarawak Government at http://www.sarawak.gov.my/</p> <p>Source : https://sarawaktourism.com/travelling-to-sarawak/</p>
<p>Accessibility to City/Province / Country for PWD and Elders</p>	<p>Transport and Infrastructure</p> <p>1. Air Transport</p> <p>Sarawak is serviced by 2 international airports in Kuching and Miri, five regional airports, and a number of smaller airfields built to service the remote population in the interior area to the north east of Baram. The airports provides vital air connectivity in this largest state of Malaysia, bringing about greater mobility of people and goods between cities.</p> <p>Most major towns and cities offer various modes of public transport services, including buses, taxis and limousine services. Bus services are also available for those travelling within the state as well as international routes to Indonesia (Pontianak) and Brunei.</p> <p>AIR – Malaysia : Regular Malaysia Airlines flights connect Kuching with Johor Bahru, Kota Kinabalu, Kuala Lumpur, Miri and Sibul. Malaysia’s budget airline, AirAsia operates frequent flights to Kuching from Kuala Lumpur, Johor Bahru, Kota Kinabalu, Penang Miri, Bintulu and Sibul. MASWings operates the Rural Air Service, flying Twin Otters & Fokker 50s to 40 destinations across East Malaysia. Connections to other destinations are via Kuala Lumpur, Kota Kinabalu, or Singapore.</p> <p>Check airline websites for ticket prices and the latest deals. Airlines may levy fuel and insurance surcharges which vary based on the sector; contact them for the latest fees.</p> <p>Airport Information. Tel: +6082-457373/454242.</p>

City/Province / Country (Kuching, Sarawak)

AirAsia. Sarawak Plaza Shopping Complex, AirAsia Sales Office, Sarawak Plaza, Jalan Tunku Abdul Rahman, Kuching. Tel: 283222 Call Centre: 03-76512222. Online booking & enquiries: www.airasia.com

Malaysian Airlines System (MAS) and MAS Wings – Tel: 1-300-88-3000. Fax: 411767. Online booking & enquiries: www.malaysiaairlines.com

Scoot. Online booking & enquiries: <http://www.flyscoot.com>

Royal Brunei Airlines. Online booking & enquiries: <https://www.flyroyalbrunei.com/brunei/en/>

2. Water Transport

Rivers are the lifeblood of Sarawak. Sarawak has a total of 55 navigable rivers with a combined length of 3,300 km. The State's river transport system has great significance to the large section of Sarawak's population who live in the interior and along the coast. Express boat services utilise the many waterways inland to get to rural areas inaccessible by road.

EXPRESS BOATS: Sarawak River Board [itinerary for boats in Sarawak](#). (Kuching to Sibul):

Express Bahagia, service departs daily at 08.30 hrs., 4 hrs. Tickets are sold at the jetty in Pending. It's advisable to get there 30 mins before departure.

3. Land Transport

Under the politics of development, Sarawak's extensive network of road and bridges brings people closer to the mainstream of development. Presently, Sarawak has around 30,000km of road. The main road route through Borneo is the Trans-Borneo Highway, which is approximately 2,083 kilometres from end to end connected most of the major town and cities in Sarawak.

City/Province / Country (Kuching, Sarawak)

TAXIS: Airport to town is RM 26 – buy a coupon at the taxi stand at the airport. Town to the airport is RM 26. At the moment not all Kuching taxis use meters so agree the fare first. Taxis can always be found outside the big hotels and at the taxi stand where Jalan Gambier becomes LebohJawa. Alternatively, call +6082-343343/342255 or +6082-348898 for 24-Hour Radio Taxi service (RM1 surcharge). Short distances around town are RM 7-12.

E-HAILING: (Kuching) Grab, MyCar. (Sibu) Grab. (Bintulu) Grab. (Miri) Grab, MyCar, QRgo.

CAR HIRE: This is a great way to explore in and around Kuching. A number of tour operators provide chauffeur-driven cars, vans or 4WD vehicles, but there are only a few fully-fledged self-drive companies operating in Kuching. Be wary of unlicensed operators, as they will not be fully insured – look for the Hire & Drive Permit fixed to the windscreen. At peak periods it is advisable to book a car in advance.

Hotels for PWD and Elders	
Name	MERITZ HOTEL MIRI
Check in / Check out	N/A
Address	Meritz Hotel, 1657, Jalan Miri Pujut, Bintang Jaya, 98000 Miri, Sarawak
Contact Detail (i.e. Tel. / Fax. /Email/ Website/Social media etc.)	Tel: +(6) 085-41788 Fax: +(6) 085-41866 Email: info@meritzhotel.com Facebook : Meritz Hotel Miri Website : www.meritzhotel.com.my
How to go	Please refer map as per attachment
Facilities for PWD and Elders	<ul style="list-style-type: none"> - Special room design for disabilities people - Free parking at premium parking subject to availability (Lobby area) - Hotel provide wheelchair at our hotel premises (One (1) at our front office & One (1) at our banquet office) - Toilet for disabilities people (Lobby & our function room level)

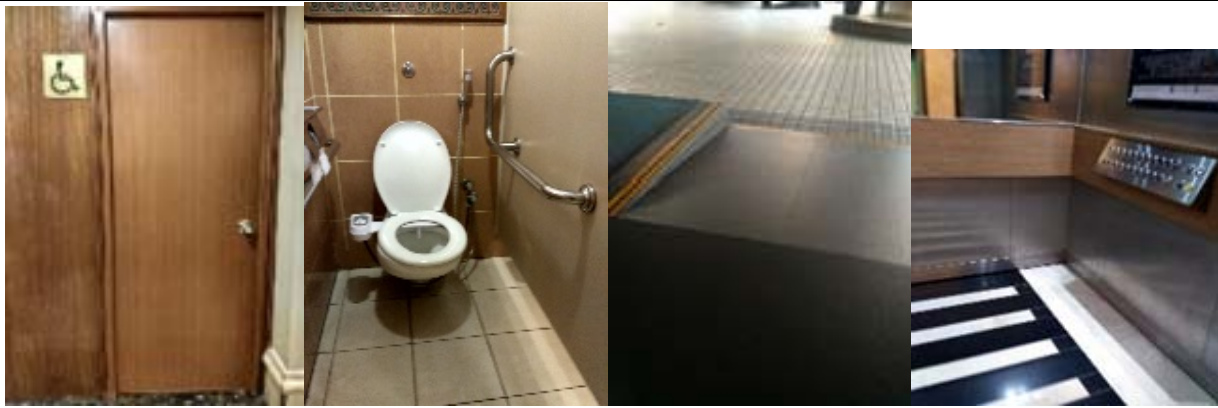
Hotels for PWD and Elders	
Name	RIVERSIDE MAJESTIC HOTEL – ASTANA WING
Check in / Check out time	Check In : After 14.00 hrs (subject to room availability) Check Out : 12.00 hrs (late check out can be arrange prior to room availability)
Address	Jalan Tunku Abdul Rahman , P.O. Box 2928, 93756 Kuching , Sarawak
Contact Detail (i.e. Tel. / Fax. /Email/ Website/Social media etc.)	Tel : 60 82 532 222 Fax: 60 82 425 858 Email: contact@rmh.my Facebook: www.facebook.com/riversidemajesticastanawing; http://astana.riversidemajestic.com
How to go	Situated in the hear of the city's business, entertainment and shopping district the hotel is 20minutes from Kuching International Airport. Return airport transfer can be arrange prior to booking with minimum charge
Facilities for PWD and Elders	

Hotels for PWD and Elders	
Name	GRAND MARGHERITA HOTEL
Check in / Check out time	Check In : After 14.00 hrs (subject to room availability) Check Out : 12.00 hrs (late check out can be arrange prior to room availability
Address	Jalan Tunku Abdul Rahman P.O.Box 2362, 93100, Kuching, Sarawak
Contact Detail (i.e. Tel. / Fax. /Email/ Website/Social media etc.)	Tel : 60 82 532 111 Fax : 60 82 426 169 Email: contact@gmh.my Facebook: www.grandmargherita.com; www.facebook.com/grandmargherita
How to go	Situated in the hear of the city's business, entertainment and shopping district the hotel is 20minutes from Kuching International Airport. Return airport transfer can be arrange prior to booking with minimum charge.
Facilities for PWD and Elders	

Hotels for PWD and Elders	
Name	HILTON KUCHING
Check in / Check out time	Check In : 15.00 hrs. Check Out : 12.00 hrs.
Address	JALAN TUNKU ABDUL RAHMAN, 93100, KUCHING, SARAWAK, MALAYSIA
Contact Detail (i.e. Tel. / Fax. /Email/ Website/Social media etc.)	CHRISTINA CHANG – COMMERCIAL DIRECTOR TELEPHONE: 082-223 888 FAX: 082-223 986 EMAIL: Kuching_reservations@hilton.com / kuchi_am@hilton.com WEBSITE: kuching.hilton.com Social Media: https://www.facebook.com/hiltonkch/
How to go	FROM KUCHING INTERNATIONAL AIRPORT: DISTANCE : 10 KM AIRPORT TAXI @ RM30 +/- (NORMAL HOURS) RM50 +/- (MIDNIGHT) GRAB / MAXIM / MYCAR @ RM20 +/- (NORMAL HOURS) RM30 +/- (PEAK HOURS)
Facilities for PWD and Elders	- WHEELCHAIR RAMP AT HOTEL MAIN ENTRANCE. - 1 UNIT OF TWIN BEDDED HANDICAPABLE WITH WHEELCHAIR ACCESIBLE DOOR, HANDRAILS IN BATHROOM AND STANDING SHOWER. - BUZZER LIGHT IN THE ROOM FOR FIRE EMERGENCY AND TELEPHONE NOTIFICATION

Hotels for PWD and Elders



- WHEELCHAIR RAMP AT HOTEL MAIN ENTRANCE

Tourist Destinations for PWD and Elders	
Name	KUCHING WATERFRONT
Open Hours	Open daily
Entrance Fees	Free (No entrance fee)
Address	Kuching Waterfront Jalan Tunku Abdul Rahman, 93100 Kuching, Sarawak
Contact Detail (i.e. Tel. / Fax. /Email/ Website/Social media etc.)	Tel: 019 – 829 2848 (Mr. Ramli Omar Baki – Accountant Assistant) Email: kwf@dbku.gov.my Website: https://dbku.sarawak.gov.my/
How to go	Land transport (car, Grab, taxi)
Facilities for PWD and Elders	Toilet No.1 (Esplanade) Toilet No.2 (Godown Amphitheatre) Toilet No.3 (James Brooke Bistro) (RM0.20 charge per entry and opening hours for the toilet is at 8.00am to 10.00pm) -Bidet. Ramp at the entrance of the toilet -Toilet (Handrails) - Tissue, Soap and Rubbish Bin

Tourist Destinations for PWD and Elders

Name	DARUL HANA BRIDGE
Open Hours	Open daily 6.00 – 12.00 hrs.
Entrance Fees	Free (No entrance fee)
Address	Across Sungai Sarawak Kuching Waterfront
Contact Detail (i.e. Tel. / Fax. /Email/ Website/Social media etc.)	Tel: +6082 – 551 555 Fax: +6082 – 551 222 Email: info@sedc.my Website: http://www.sedc.com.my Facebook: https://www.facebook.com/sedcsarawak
How to go	Land transport (car, Grab, taxi) and river transport
Facilities for PWD and Elders	- Entrance and wheelchair ramp to the entrance of the bridge

Tourist Destinations for PWD and Elders	
Name	KLB GARDEN
Open Hours	Open on Saturday, Sunday & Public holiday 09.00 – 17.00 hrs.
Entrance Fees	Free for both PWD and elders
Address	Lot 85, Kayan Land District Pangkalan Amo-Tebedu Link Road Tebedu, 94760 Serian, Sarawak,
Contact Detail (i.e. Tel. / Fax. /Email/ Website/Social media etc.)	Tel: +60 13-836 1185(Customer Service) Email: klbgarden@gmail.com / klbgarden@yahoo.com Website: https://www.klbgarden.com/ Facebook: https://www.facebook.com/klbgarden
How to go	Land transport (car, Grab, taxi)
Facilities for PWD and Elders	-Tuk-Tuk -Wheelchair (First come first serve basis) -Wheelchair ramp at the entrance and inside KLB Garden -Toilet (Wheelchair accessible door and handrails)

Tourist Destinations for PWD and Elders	
Name	BORNEO HAPPY FARM
Open Hours	Open on Saturday, Sunday & public holiday 08.30 – 17.00 hrs. (Counter close at 16.00 hrs.)
Entrance Fees	RM20.00 (Malaysian), RM40.00 (Foreigner)
Address	Lot 485, Jalan Pei Yuan Sungai Moyan No.3, Jalan Pei-Yuan Selatan, Jalan Batu Kawa-Bau, 93250 Kuching, Sarawak.
Contact Detail (i.e. Tel. / Fax. /Email/ Website/Social media etc.)	Tel: +6016 – 898 8084 (Ms. MikkoSih) Email: info@borneohappyfarm.com Website: https://www.borneohappyfarm.com/ Facebook: https://www.facebook.com/BorneoHappyFarm
How to go	Land transport (car, Grab, taxi).
Facilities for PWD and Elders	-Wheelchair (First come first serve basis with refundable deposit of RM50.00) -Wheelchair ramp at the entrance and inside KLB Garden -Toilet (Wheelchair accessible door and handrails)

Tourist Destinations for PWD and Elders	
Name	MASJID INDIA BANDAR KUCHING
Open Hours	Open daily For Praying: Dawn until 21.00 hrs. For visiting: 09.00 hrs. until 21.00 hrs.
Entrance Fees	Free
Address	Block 24, Jalan Gambier, 93000 Kuching, Sarawak
Contact Detail (i.e. Tel. / Fax. /Email/ Website/Social media etc.)	Tel: +6013-8343540 (Dr. S. Shajahan – Deputy Chairman) Facebook: https://www.facebook.com/masjidindiabandarkuching
How to go	Road, public transport
Facilities for PWD and Elders	-Wheelchair ramp at the entrance, surrounding and inside the mosque -Toilet (Wheelchair accessible door and handrails)

Tourist Destinations for PWD and Elders	
Name	SIBU CULTURAL HERITAGE MUSEUM
Open Hours	Open on Tuesday until Sunday (Closed on Monday) 09.00 – 17.00 hrs.
Entrance Fees	Free
Address	18 2, Jalan Central, Pekan Sibul, 96000 Sibul, Sarawak
Contact Detail (i.e. Tel. / Fax. /Email/ Website/Social media etc.)	Tel: +6084 – 331 315 Fax: +6084 – 316200
How to go	Sibu Cultural Heritage Museum which located at Sibu Heritage Centre accessible by public transport via bus, taxi, e-hailing transport and also private transport.
Facilities for PWD and Elders	<ul style="list-style-type: none"> - Sibu Heritage Centre is equipped with ramps and OKU toilet. - OKU ramps surrounding the building for access. - OKU toilet provided at building premise.

SIBU

SIBU, SARAWAK

City/Province / Country (Sibu, Sarawak)	
General Information	Sibu Heritage Centre The Sibu Heritage Centre use to house in Sibu Municipal Council but now displays the rich cultural heritage of the various ethnic groups of the Central Region. Sibu Cultural Heritage Museum houses a fine collection of antiques, artifacts and photos, cultural exhibits on the various ethnic groups of the Rejang. An exhibit at the museum includes the early beginnings of Sibu, the coming of early Chinese migrants from the various dialect groups and also those of the earliest ethnic tribes.
Accessibility to City/Province / Country for PWD and Elders	Sibu Heritage Centre is accessible by public transport via bus, taxi, e-hailing transport and also private transport.
Facilities for PWD and Elders	Sibu Heritage Centre is equipped with ramps and OKU toilet. 

City/Province / Country (Sibu, Sarawak)

OKU ramps surrounding the building for access.



OKU toilet provided at building premise.

TERENGGANU

TERENGGANU

City/Province / Country	
General Information	<p>Kuala Terengganu , often abbreviated as K.T., is a city, the administrative capital, royal capital and the main economic centre of Terengganu, Malaysia. Kuala Terengganu is also the capital of Kuala Terengganu District.</p> <p>The capital city has several interesting spots that are situated near to one another. More natural attractions can be enjoyed around.</p>
Accessibility to City/Province / Country for PWD and Elders	<p><u>By Air</u></p> <p>Malaysia Airlines and Malindo Air operates direct flights from Kuala Lumpur International Airport (KLIA) to the Sultan Mahmud Airport in Kuala Terengganu. The flight takes about 55 minutes. In addition, Firefly airlines flies to Kuala Terengganu. Alternatively, visitors can take the budget airline AirAsia from KLIA2.</p> <p><u>Self-Drive</u></p> <p>The journey from Kuala Lumpur to Kuala Terengganu covers a distance of 455km via the East Coast Expressway. PWD and elders can see the panoramic views of the countryside. Although driving along the scenic route is very pleasant , visitors are advised to practice caution when driving along rural villages and farms.</p> <p><u>By Bus</u></p> <p>Express buses to Kuala Terengganu are easily available from Kuala Lumpur and other parts of the country. Visitors can board the buses from Kuala Lumpur.</p>
Facilities for PWD and Elders	<p><u>Batu Burok Recreational Park</u></p> <ul style="list-style-type: none">- Parking- Disabled toilet- Ramp

Hotels for PWD and Elders	
Name	Raia Hotel & Convention Centre Terengganu
Check in / Check out	Check in - 15.00 hrs. Check Out - 12.00 hrs.
Address	Jalan Lapangan Terbang Gong Badak, 21300 Kuala Terengganu, Terengganu.
Contact Detail (i.e. Tel. / Fax. /Email/ Website/Social media etc.)	Tel : +6 09 668 6666 : +6 019 846 3376 Email : rvsn.tgg@raiahotels.com.my Website : www.raiahotels.com.my
How to go	15 minutes from Kuala Terengganu Town
Facilities for PWD and Elders	Lift, porch, room n toilet (ramp facilities)

Hotels for PWD and Elders	
Name	Rumbia Resort Villa Paka
Check in / Check out time	Check in : 14.00 hrs. Check out : 12.00 hrs.
Address	Unit No. 1, Lot 3573 Mukim Kuala Paka 23100 Paka, Dungun Terengganu
Contact Detail (i.e. Tel. / Fax. /Email/ Website/Social media etc.)	Tel : +609 827 2020 Email :enquiries@rumbiaresort.com Website :www.rumbiaresort.com
How to go	1 hour from Kuala Terengganu city centre
Facilities for PWD and Elders	Toilet and ramp for PWD and elders

Restaurants for PWD and Elders	
Name	Restoran Singgangbudu
Open Hours	10.00 – 17.00 hrs.
Address	Lot 3933 Jalan Air Jernih Kompleks Perdana Jalan Batas Baru 20200 Kuala Terengganu
Contact Detail (i.e. Tel. / Fax. /Email/ Website/Social media etc.)	Tel : +6017 959 8486 Facebook / Instagram: SINGGANGBUDU
How to go	Middle of Kuala Terengganu city centre
Facilities for PWD and Elders	Parking for PWD and elders

Restaurants for PWD and Elders	
Name	Restoran Bbeteng, Taman TamadunIslam
Open Hours	Open daily Friday, Saturday, Sunday &Public Holiday - 09.00 – 23.00 hrs. Monday – Thursday – 10.00 – 23.00 hrs. Closed on Tuesday
Address	Restoran Bbeteng Taman Tamadun Islam Pulau Wan Man Losong Panglima Perang 21000 Kuala Terengganu
Contact Detail (i.e. Tel. / Fax. /Email/ Website/Social media etc.)	Tel : +609 627 8907
How to go	8-9 km from Kuala Terengganu city centre
Facilities for PWD and Elders	Ramp, toilet for PWD and elders

Restaurants for PWD and Elders	
Name	DPerahu Seafood
Open Hours	17.00 – 00.00 hrs.
Address	Dperahu Seafood Dataran Shahbandar Jalan Sultan Zainal Abidin 20000 Kuala Terengganu
Contact Detail (i.e. Tel. / Fax. /Email/ Website/Social media etc.)	Tel : 013 432 9434 Email :tengkuafzan83@gmail.com
How to go	5km from Kuala Terengganu city centre
Facilities for PWD and Elders	Parking, Ramp for PWD and elders

Tourist Destinations for PWD and Elders	
Name	Lembaga Muzium Negeri Terengganu
Open Hours	Saturday – Thursday : 09.00 – 17.00 hrs. Closed : Friday (Closed on first and second day of Aidilfitri & Aidiladha)
Entrance Fees	Malaysian Adult : RM5.00 Children : RM2.00 Uniformed Students : RM1.00 Non Citizen Adult : RM15.00 Children : RM10.00
Address	Bukit Losong 20566 Kuala Terengganu Terengganu
Contact Detail (i.e. Tel. / Fax. /Email/ Website/Social media etc.)	Tel : +609 622 1444 / 632 1200 Fax : +609 623 1209 Email : webmastermuzium@terengganu.gov.my
How to go	4km from Kuala Terengganu city centre
Facilities for PWD and Elders	Toilet & Lift for PWD

Tourist Destinations for PWD and Elders	
Name	Taman Tamadun Islam (TTI)
Open Hours	Open daily Friday, Saturday, Sunday & Public Holiday – 09.00 – 19.00 hrs. Monday – Thursday – 10.00 – 19.00 hrs. Closed on Tuesday
Entrance Fees	Adult – RM20 Children – RM16 Senior Citizen – RM16 Disable – RM8
Address	Pulau Wan Man LosongPanglimaPerang 21000 Kuala Terengganu
Contact Detail (i.e. Tel. / Fax. /Email/ Website/Social media etc.)	Tel : +6019 957 6400 Email : sales@tti.com.my Website : http://www.tti.com.my Facebook : Taman Tamadun Islam TTI FB Page : Taman Tamadun Islam IG : tamantamadunislam
How to go	8-9 km (20 minutes) from Kuala Terengganu city centre
Facilities for PWD and Elders	Toilet & ramp for PWD & elders

Tourist Destinations for PWD and Elders	
Name	Kemaman Zoo & Recreation Park
Open Hours	Opens Daily from 09.00 – 17.00 hrs.
Entrance Fees	Adult : RM10 Children : RM7 Group : RM5 (min 20 paxs) Swimming pool : RM5 (Open Daily from 09.00 – 17.00 hrs.) Firefly (Open Daily from 08.00 – 22.00 hrs.) Malaysian Adult : RM15 Children : RM10 Non Citizen Adult : RM25 Children : RM15
Address	Majlis Perbandaran Kemaman Kampung Tabuan 24000 Kemaman, Terengganu
Contact Detail (i.e. Tel. /	Tel : +609 859 6644

Tourist Destinations for PWD and Elders

Fax. /Email/ Website/Social media etc.)	Email : admin@zookemaman.my Website : www.zookemaman.my
How to go	15 minutes /10.2 km from Chukai town
Facilities for PWD and Elders	Ramp for PWD and elders



MYANMAR



Tourist Destinations with Service for PWD and Elders

Topic	Detail
Name of Tourist Destination <i>(exception tour sites are not recommended for PWD & Elders)</i>	All Over Myanmar except sightseeing places by boat, trekking tour & hiking trip >> Boat trip such as in Inle lake, sunset boat in Bagan, transfer by boat to Mrauk-U, Thanlyin Pagoda, Dala city such boat trip of transfer from land to island or across river and visiting Myeik archipelago. >> Trekking tour around Inle Lake & local ethnic villages in Shan plateau >> Hiking/adventure trip in Kachin & Shan state
Open Hours/ Close Hours	Pagoda: 06.00 - 21.00 hrs. open daily Public markets: 10.00 – 17.00 hrs. open daily except Mon & Buddhist days Museum: 10.00 – 17.00 hrs. open daily except Sat, Sun & Public holidays
Entrance Fees	Same fees for all types of tourists, charges detail at https://tourism.gov.mm/attractions-entry-fee/
Address	All Over Myanmar: Yangon, Bagan, Popa, Mandalay, Innwa, Sagaing, Mingun, Inle Lake & Shan state, Kyaikhtiyo, Bago, Sittwe & Mrauk-U, Ngapali Beach, Chaung Thar Beach, Ngwe Saung Beach
GPS Location	Myanmar are 21.9162° N and 95.9560° E
Contact Detail [i.e. Tel. / Fax. /Email/ Website/Social media etc.]	APT Travel Services Co.,Ltd (Leisure tour & MICE operator) in Yangon, Myanmar www.travelmyanmar-apt.com , https://youtu.be/Bb-GeY5W6T8 Email. apttravelservice.mm@gmail.com Tel. +951-8392579/80 Fax. +951-8392581 Contact person. Ms.Sandar Wynn, GM mobile/WhatsApp/LINE; +9599 6507 2486
How to go to Tourist Destination by Private Car or Public Transport [Please specify the from start location to destination point.]	APT Travel Services Co.,Ltd (Leisure tour & MICE operator) in Yangon, Myanmar Website: www.travelmyanmar-apt.com , https://youtu.be/Bb-GeY5W6T8 Email. apttravelservice.mm@gmail.com Tel. +951-8392579/80 Fax. +951-8392581 Contact person. Ms.Sandar Wynn, GM mobile/WhatsApp/LINE; +9599 6507 2486
Accessible Activities [Please specify activities for	@ Available tour sites: pax can go along with other travel companions, but he/she is standby assisting with trained staff

Tourist Destinations with Service for PWD and Elders

Topic	Detail
PWD and Elders]	@ Exception tour sites: while companions are touring, pax is relaxing at fine place and listen to current tour site story-telling by trained staff
Facilities for PWD and Elders	Wheel Chair: We provide along with zone staff whenever paxs' necessary. Medical Assistance: Available Dr. on call 24/7 & stand-by first aid kits with trained staff Emergency: Bring to nearest clinic/hospital by private car in case of pax meet serious health problem

BAGAN

	Accommodationswith Service for PWD and Elders
Topic	Details
Name of Accommodation	The Heritage Bagan Hotel
Check in / Check out	Check in – 14.00 hrs. Check out – 12.00 hrs.
Room Rate	120,000 MMK / per room per night
Address	Bagan-NaungOo Airport Road, MyayNal Lay Quarter, Nyaung Oo Township. Bagan, Myanmar
GPS Location	21.17153,94.92306
Contact Details (i.e. Tel./ Fax./Email/Website/Social media etc.)	Tel: 061-2461237~39, 061-2461192~95 Mobile: 09 422091177 Email : heritagerev@gmail.com, reservation-bgn@heritagebaganhotel.com.mm, reservation@heritagebaganhotel.com.mm
How to go to the Accommodation by private Car or Public Transport [Please specify the from start location destinationpoint.]	The Heritage Bagan Hotel heralds a new dynasty as they invite guests into their warm embrace and serve with a passionate heart and gracious hospitality. The sprawling hotel is made up of 12 buildings styled after the ancient Buddhist temples that litter the ancient Bagan city and each building symbolizes the 12 Dynasties of Myanmar.
Facilities and Special Service for PWD and Elders	
[i.e. wheelchairs accessible rooms, spacious rooms, roll-in shows, light alerts for the hearing impaired and step free entrances in and around the hotels' compound etc.]	











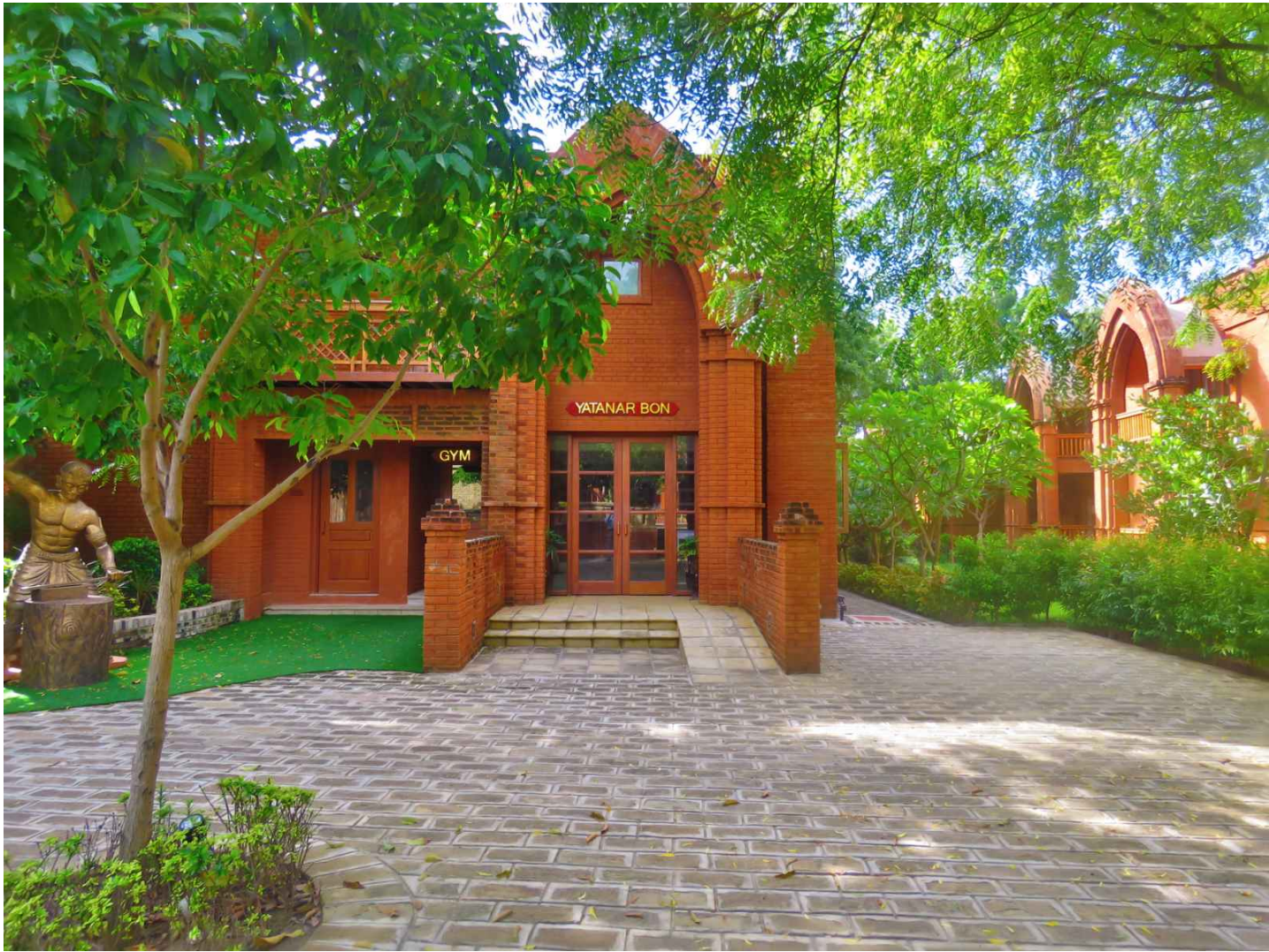









BAGO

City / Province with Service for PWD / Elders	
Topic	Detail
Country	Myanmar
Name of City / Area / Community/ Province etc.	Bago Township, Bago Region
General Information Please feel free to tell us about your City/ Area / Community/ Province to encourage PWD and Elders to visit there	History- Bago, a royal city ruled by Mon kings, was famous as Hanthawady in Yamanya region. It was a royal palace where Second Myanmar Emperor King Bayintnaung Kyawhtin Nawrahta came onto the throne. A total of 17 kings from King Samala to King Tissaraja regined Bago in the first Hanthawady era. King Bayintnaung then established the Second Myanmar Empire based on Bago. Bago, Oktha, Hanthawady Bago was well-known as, Oktha and Hanthawady in the past. Name of Bago was changed from different meanings called in ancient times. The Town is situated at an attitude of 31 feet. There are 22 Hotels and 16 Guest houses in Bago.
GPS Location	GPS coordinates of Bago, Myanmar. Lattitude:17.3352 Longitude: 96.4814
Accessibility to City / Area / Community/ Province for PWD and Elders	Location- Bago, 47 miles northeast of Yangon, is located on Bago River. The visitors can travel to Bago by bus, by train or taxi. You can visit to Bago day return trip from Yangon.
Accessible Activities/ Attractions [Please let us know paces and activities which can be participated and done by PWD/Elders]	Tourist attractions are Shwemawdaw, Kanbawzathadi, Shwethalyaung, Kyaik Pon (The four Buddha images were placed against the sides of a massive brick pillar and Moeyaungyi wet land resort.) Shwemawdaw Pagoda referred to as the Golden God temple is the tallest Pagoda in Myanmar with 114 meters in height, and free wheel chair at there. You can buy souvenirs along the stairway. Tourists can do some activities such as offering flower and pouring water to the Buddha image or shopping at the Market along the Shwemawdaw Pagoda road.
Facilities for PWD and Elders	There are nine toilets, one elevator and five wheelchairs on the platform. Near the western stairways, there is the Korean- Myanmar joint coffee bar and toilets. Shwemawdaw Pagoda is the most venerated Pagoda in Myanmar and also provide elevator and wheel chair for PWD and Elders.







Accommodations with Service for PWD and Elders	
Topic	Detail
Name of Accommodation	Hotel Mariner
Check in / Check out	Check in - 12.00 hrs. Check out - 12.00 hrs.
Room Rate	Standard Room (\$ 30) , Suite Room (\$ 35) , Suite View Room (\$ 45)
Address	330, Shwemawdaw Pagoda Street, Shin Saw Pu Quarter, Bago.052-220103,09-250711227
GPS Location	330, Shwemawdaw Pagoda Street, Shin Saw Pu Quarter, Bago.
Contact Detail (i.e. Tel. / Fax. /Email/ Website/Social media etc.)	Tel: 052-220103, 09-250711227 Email: hotelmarinehn@gmail.com.
How to go to the Accommodation by Private Car or Public Transport [Please specify the from start location to destination point.]	If you come from Yangon airport you hire to Taxi to Bago (Hotel Mariner). It takes one and half hour drive to Bago and may cost around \$ 25. This is the simplest way to get to Bago Mariner Hotel if you come from Yangon.

Tourist Destinations with Service for PWD and Elders	
Topic	Detail
Name of Tourist Destination	Shwemawdaw Pagoda, Kanbawzathadi royal palace, Kyaik Pun Pagoda Shwethalyaung Bagoda and Moe Yun Gyi Well and wildlife Sanctuary.
Open Hours/ Close Hours	09.00 - 18.00 hrs.
Entrance Fees	Zone free (\$10) , Entrance Fees for foreigners at the Moe Yun Gyi is (3000 Kyats)
Address	Shwemawdaw Pagoda- Shwemawdaw Pagoda road, Kanbawzathadi Royal Palace – Myin Taw Thar road Bago, Kyaik Pun Pagoda is Yangon-Mandalay highway road Shwethalyaung Pagoda is Shwethalyaung road , Mazin Quarter Moe Yun Gyi is near Pyinbon Gyi Village.
GPS Location	Shwemawdaw Pagoda street , Kanbawzathadi Royal Palace Myin Taw Thar road Bago, Kyaik Pun Pagoda is Yangon-Mandalay highway road Shwethalyaung Pagoda is Shwethalyaung road , Mazin Quarter Moe Yun Gyi is near Pyinbon Gyi Village.
Contact Detail [i.e. Tel. / Fax. /Email/ Website/Social media etc.]	Shwemawdaw Pagoda Trustee ph-09-250299599, Kanbawzathadi ph-09-420066916.Kyaik Pun Pagoda Trustee ph-09-776977170, Shwethalyaung Pagoda Trustee ph-09-254577427 Moe Yun Gyi Wet Land wildlife Sanctuary ph-09250207582.
How to go to Tourist Destination by Private Car or Public Transport [Please specify the from start location to destination point.]	For whole days sightseeing, you have to pay (\$25). Start from you hotel to Shwemawdaw Pagoda and then you can visit to Kanbawzathadi Royal Palace. It is located South of Shwemawdaw Pagoda in Bago. After that you can visit to the Shwethalyaung reclining Buddha Image. The Last one is you visit to the Kyaik Pun Pagoda and back to your hotel. Next day you can Visit to the Moe Yun Gyi Wet Land wildlife Santuary by Taxi.
Accessible Activities [Please specify activities for PWD and Elders]	-
Facilities for PWD and Elders	-

DAWEI

Accommodations with Service for PWD and Elders	
Topic	Detail
Name of Accommodation	Hotel Dawei
Check in / Check out	Check in – 16.00 hrs. Check out - 12.00 hrs.
Room Rate	Standard Single — 40 USD/ 40,000 MMK, Superior Room — 60 USD/ 75,000 MMK, Deluxe Room —70 USD/ 90,000 MMK, Boutique Suite Twin — 120 USD/ 120,000 MMK, Boutique Suite King — 150 USD/ 150,000, Extra Bed — 30 USD/ 30,000
Address	No. (7/A), Arzarni Road, Byaw Taw Wa Quarter, Dawei City, Tanintharyi Division, Myanmar.
GPS Location	Latitude (14.0777), Longitude (98.2100)
Contact Detail (i.e. Tel. / Fax. /Email/ Website/Social media etc.)	Tel : +95 59 20 23923 Fax : +95 59 20 23925 Mobile No. : +95 9 43024477 Email: info@hoteldawei.com Website: www.hoteldawei.com
How to go to the Accommodation by Private Car or Public Transport [Please specify the from start location to destination point.]	The airport is just a 5 minute drive and the highway bus station is 10 minutes away from the hotel. Hotel Dawei is a unique concept in the Tanintharyi Region.

Accommodations with Service for PWD and Elders	
Topic	Detail
<p>Facilities and Special Service for PWD and Elders [i.e. wheelchairs accessible rooms, spacious rooms, roll-in showers, light alerts for the hearing impaired, lower shelving, multi-level door viewers and step free entrances in and around the hotels' compound etc.]</p>	<p>Wheelchair, Toilet, Wheelchair Lane, the arrangement of transport between hotel to Airport and Bus station and Room Services for PWD and Elders</p>

HPANN

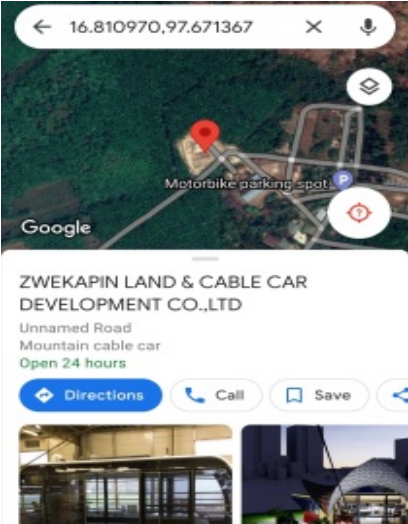
Topic	Detail
City/ Province with Service for PWD/ Elders	
Country	Myanmar
Name of City/Area/ Community/ Province etc.	Hpaan City, Kayin State
General Information	<p>For example : (history, location, hotel, tourists destination. how to go, why PWD and Elders should visit there etc.)</p> <p>Phone: 09 456408888</p> <p>Zwekapin Cable Car line Project</p> <p>Zwekapin Mount high (2370)feet located outskirts of Hpaan City.</p> <p>One of the Kayin region's popular land marks and now have been implementing the cable car line project long 700 meters for travelers who like to climb up the mount in limit time.</p> <p>The line will install two coaches; each one can carry 50 people on the estimated 10 minutes ride to summit. Now it is about 70% of the project completed already.</p>
GPS Location	<p>16° .81'N 97° .67' E</p>  <p>The screenshot shows a Google Maps interface. At the top, the coordinates 16.810970, 97.671367 are displayed. Below the map, the location is identified as 'ZWEKAPIN LAND & CABLE CAR DEVELOPMENT CO.,LTD' on an 'Unnamed Road'. It is described as a 'Mountain cable car' that is 'Open 24 hours'. There are buttons for 'Directions', 'Call', and 'Save'. Two small photos are shown at the bottom: one of a cable car cabin and another of a building structure.</p>

D/Total Photos& video/PWD and Elders



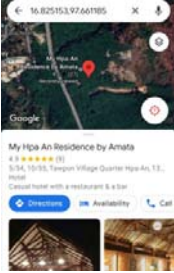

Topic	Detail
City/ Province with Service for PWD/ Elders	
Accessibility to City/ Area/ Community/ Province for PWD and Elders	Hpaan, the capital of Kayin, is six hours drive from Yangon, Hpaan is famous for its natural limestone caves and mountain trekking. It sits on the eastern bank of Than Lwin (Salween) river.
Accessible Activities/ Attractions	Majority of local and some of foreign travelers interest in mountain trekking, like to feel the natural atmosphere and panoramic scenery of Hpaan.
Facilities for PWD and Elders	<p>The cable car design can accommodate disabled and older people inside.</p> <p>At summit the pagoda platform extend to be wide 200 square meters enough space for 2000 people including 20 rest-room each both top and bottom cable stations.</p>



Accommodations with Service for PWD and Elders	
Topic	Detail
Name of Accommodation	My Hpa - An Residence (By Amata)
Check in / Check out	Check in after 14.00 hrs. and Check out before 12.00 hrs.
Room Rate	65 \$ to 80 \$
Address	5/54, 10/55 , Tawpon Village, Quarter Hpa-An, Kayin State, Myanmar
GPS location	<p>16° 82'N 97°</p> 
Contact Detail (i.e.. Tel. / Fax. Email/ Website/ Social Media etc.)	<p>Phone Number - 09 964 321 999</p> <p>Mobile Number - 09 964 321 999</p> <p>Email : sales@amataresort.com</p> <p>Website Link - https://www.amatahotelgroup.com/hotels/amata-my-hpa-an-residence</p> <p>Social Media Link - https://www.facebook.com/myhpaanbyamata Facebook Link - https://www.facebook.com/myhpaanbyamata</p> <p>You Tube - https://www.youtube.com/user/AmataHotelGroupMM</p>
How to go to the Accommodation by Private Car or Public Transport (Please specify the from start	<p><u>By Private Vehicle</u></p> <p>Duration: 5 to 6 hours</p> <p>The most direct way to travel in between Yangon and Hpa-An is to go by private vehicle. You can also rent a minivan if you have a larger group that you're traveling with. This offers you the option of hiring a chauffeur or renting your own car, depending on which you prefer. The first option is more expensive but allows you to relax and enjoy the ride. The second</p>

Accommodations with Service for PWD and Elders	
Topic	Detail
location to destination point)	<p>is cheaper but you'll have to navigate bumpy and unimproved roads at times. The upshot is that you can go at your own pace.</p> <p>To get there, head north to the Yangon-Mandalay Highway (also called Route 1) to Route 8, then take that southwest for about 3 to 3.5 hours. At the junction with Route 85, cross the Thanlyin River and head north on that road the final stretch to My Hpa-An Residence.</p> <p><u>By Bus</u></p> <p>Duration: 7 hours</p> <p>There are at least three services that operate buses on this route including Asia Express, MandalayMinn Express, and Mi Ba Gone Express. All three operators run full-sized, VIP-style buses with air conditioning and amenities. The buses are known to be comfortable with reclining seats and ample legroom. They all serve water and snacks, and some have extra features like charging ports or personal TVs.</p> <p>It takes about seven hours to traverse the 350 miles in between destinations but most of it, particularly the second half, is scenic as you travel in and out of the mountains for stretches at a time. After you cross the Thanlyin River can ask to stop the bus at Shwe Kyat Hpa or Clock Tower and hire the TokTok to send our hotel.</p>
Facilities and Social Service for PWD and Elders	Under Process

Accommodations with Service for PWD and Elders	
Topic	Detail
Name of Accomodation	Zwekapin Valley Resort and Spa Hotel
Check in/Check out	Check – in 14.00 hrs. / Check - out 12.00 hrs.
Room Rate	99,000 MMK
Address	(4/1 & 1/54),Taw Pone Village Tract ,Mt. Zwe Kabin Valley ,Hpa An – Paing Yang Road,Hpa An, Kayin State, Myanmar.
GPS Location	16° 49' N 97° 35 E'  <p>Dropped pin 16°49'32"N 97°39'31"E - 33 m Imagery date: 15 Mar 2019 – newer Measure</p>
Contact Detail	fo@zwekapinvalley.com , 09-698737678 , 09-686331010.
How to go to the Accommodation by Private Car or Public Transport [Please specify the from start location to destination point.]	How to go to Zwekapin Valley Resort & Spa , Hpa-an by private car. Drive the car from your place to Hpa-an. You will drive to Chit Thu Myaing park after that go to Zwekap in junction in front of lumbine buddha garden , drives go straight about 3 minutes , you will see our hotel left side of main road.

Accommodations with Service for PWD and Elders	
Topic	Detail
Facilities and Special Service for PWD and Elders	Wheelchair , Accessible room , Spacious room , roll-in shower , Buzz and light alerts for the hearing impaired , lower shelving , step free entrances , around the hotel's compound , Toilet room at the specific room and swimming pool. Fruits and vegetables, fish, beans and peas, hole grain cereals, breads, crackers, rice or pasta, low-fat or fat-free dairy (milk, yogurt or cheese) etc.
Wheelchairs accessible rooms, spacious rooms, roll- in showers, light alerts for the hearing impaired, lower shelving, multi-level door viewers and step free entrances in and around the hotel's compound etc.	<div style="display: flex; justify-content: space-around;"> <div style="text-align: center;"> <p>Step free entrance</p>  <p>Hotel compound ways</p>  </div> <div style="text-align: center;"> <p>Spacious room</p>   </div> <div style="text-align: center;"> <p>Roll-in shower</p>  </div> </div>

KAWTHOUNG

Accommodations with Service for PWD and Elders	
Topic	Detail
Name of Accommodation	Grand Andaman Hotel & Resort
Check in / Check out	Check in – 14.00 hrs. Check out – 12.00 hrs.
Room Rate	117 USD for Superior
Address	Pulo island, Kawthaung, Tanintharyi Region, Myanmar
GPS Location	9°57'14.49" N, 98 °32'45.46" E
Contact Detail (i.e. Tel. / Fax. /Email/ Website/Social media etc.)	Tel: 09250206355, 09769023702 Email: grandandamanheadquarterygn@gmail.com Website: www.grandandamanhotel.com
How to go to the Accommodation by Private Car or Public Transport [Please specify the from start location to destination point.]	Take an airplane from Yangon to Kawthaung then transit with car along 30 mins to Kawthaung pier, then cruise 15mins with Grand Andaman Ferry boat to Pulo island or Thahtay Kyun Island.
Facilities and Special Service for PWD and Elders [i.e. wheelchairs accessible rooms, spacious rooms, roll-in showers, light alerts for the hearing impaired, lower shelving, multi-level	Providing physical access to a facility from public sidewalks, public transportation, services available to people with disabilities.

Accommodations with Service for PWD and Elders	
Topic	Detail
door viewers and step free entrances in and around the hotels' compound etc.]	









KENGTONG

Accommodations with Service for PWD and Elders	
Topic	Detail
Name of Accommodation	Amazing Kengtong Resort
Check in / Check out	Check-in time 14.00 hrs.-midnight Check-out time is noon
Room Rate	2,100 bath per/rooms night
Address	Mon Young Main Road ,Kengtung 12221 Myanmar.
GPS Location	
Contact Detail (i.e. Tel. / Fax. /Email/ Website/Social media etc.)	Kyaing Tong, Eastern Shan State, Myanmar. Tel : (+95 84)20 21620, (+95 84) 23182,(+95 9) 450232022 Fax : (+95 84)20 24040 Email : fom.amzingkengtong@gmail.com Website; http://www.amazingkyaingtongresort.com/ Reservation/ Sale Office Office Hour: (09:00 AM to 05:30 PM, Myanmar Time) Tel: (+95 1) 203500, 203503, 203565, 9010270 Email : onlinesale@amazing-hotel.com, sale1@amazing-hotel.com kyaingtong@amazing-hotel.com Website: www.amazing-hotel.com

Accommodations with Service for PWD and Elders	
Topic	Detail
How to go to the Accommodation by Private Car or Public Transport [Please specify the from start location to destination point.]	15 Minutes drive from Kengtong Airport (or) Bus station to our Resort
Facilities and Special Service for PWD and Elders [i.e. wheelchairs accessible rooms, spacious rooms, roll-in showers, light alerts for the hearing impaired, lower shelving, multi-level door viewers and step free entrances in and around the hotels' compound etc.]	24-hour front desk <ul style="list-style-type: none"> • Concierge services • Tours/ticket assistance • Limo or Town Car service available • Dry cleaning/laundry service Laundry facilities <ul style="list-style-type: none"> • Free newspapers in lobby • Luggage storage • Multilingual staff • Porter Food and drink • Free continental breakfast daily • Restaurant

Accommodations with Service for PWD and Elders

Topic	Detail
	<ul style="list-style-type: none">• Bar/lounge• Room service (during limited hours)-Wheelchairs accessible (Family room 4 pax)- Roll – in Shower & Toilet- Lower shelving -Step Free entrances-lower shelving- Around the Hotel compound (No Step)-Private dining room and living room

Tourist Destinations with Service for PWD and Elders

Topic	Detail
Name of Tourist Destination	KENTUNG WATERFALL
Open Hours/ Close Hours	06.30 – 17.00 hrs.
Entrance Fees	5000KS/ 500KS
Address	Hoyang Village, Kengtung, Shan State Myanmar.
GPS Location	21 24' 49" N 99 33' 28"E
Contact Detail [i.e. Tel. / Fax. /Email/ Website/Social media etc.]	Tel: 09253817700, 09426277757 Email: zmyowin969@gmail.com/ Social media: Keng Tung Waterfall
How to go to Tourist Destination by Private Car or Public Transport [Please specify the from start location to destination point.]	Only 45 minute arrive by car from Keng Tung City Center to the waterfall. There is no public transportation to tour coach. The fare for the transportation is about 60000ks to 5000ks for round trip.
Accessible Activities [Please specify activities for PWD and Elders]	Sightseeing around the waterfall and biogarden by wheelchair and breathtaking the fresh air.
Facilities for PWD and Elders	Wheel chair service is available for PWD and Elders.

MANDALAY

THE REPUBLIC OF THE UNION OF MYANMAR
Accommodations with Service for PWD and Elders

Accommodations with Service for PWD and Elders	
Topic	Detail
Name of Accommodation	Grand Park Hotel
Check in / Check out	12.00 hrs. to tomorrow 00.00 hrs.
Room Rate	-
Address	No.(348)/ Quarter (524) / 84street ၊ Between39 st*40 st, Mahar Aung Myae Township, Mandalay.
GPS Location	-
Contact Detail (i.e. Tel. / Fax. /Email/ Website/Social media etc.)	Slaesmanager.grandparkhotel@gmail.com
How to go to the Accommodation by Private Car or Public Transport [Please specify the from start location to destination point.]	How to go to Grand Park Hotel by public transport 1. You can take a taxi from Tada-U Airport, Kywe Se Kan Car Park, Thiri Mandalar Highway Car Park 2. It will take 1 hour from the airport and 30 minutes from the bus station.
Facilities and Special Service for PWD and Elders [i.e. wheelchairs accessible rooms, spacious rooms, roll-in showers, light alerts for the hearing impaired, lower shelving, multi-level door viewers and step free entrances in and around the hotels' compound etc.]	

THE REPUBLIC OF THE UNION OF MYANMAR
Accommodations with Service for PWD and Elders

Accommodations with Service for PWD and Elders

Topic

Detail



THE REPUBLIC OF THE UNION OF MYANMAR
Accommodations with Service for PWD and Elders

Accommodations with Service for PWD and Elders

Topic

Detail



Accommodations with Service for PWD and Elders	
Topic	Detail
Name of Accommodation	Hillside Villa
Check in / Check out	Check In Time = 14.00 hrs. Check Out Time = 12.00 hrs.
Room Rate	98USD/Night (Room and Breakfast)
Address	N/A
GPS Location	10.010517344057998, 98.52898662202668
Contact Detail (i.e. Tel. / Fax. /Email/ Website/Social media etc.)	N/A
How to go to the Accommodation by Private Car or Public Transport [Please specify the from start location to destination point.]	<p>Victoria Cliff Hotel Resort Kawthaung can be reached from either Myanmar or Thailand. From Myanmar, the quickest way to reach Kawthaung is by plane. A number of airlines offer domestic flights from Yangon, which can take 2 hours 40 minutes (with one stop in Dawei and Myeik).</p> <p>Travelling direct Yangon Kawthaung</p> <p>Myanmar National Airlines (MNA): Yangon «»Kawthaung on a daily basic. AIR Kanbawza (AIR KBZ): Yangon«»Kawthaung on 3 times a week (Cost is USD 290-330 for return ticket)</p> <p>From Ranong pier, small or long tail boats to Kawthaung are available either sharing or charter/ private basic.</p> <p>Vehicles, 805 km, 30 hours per way Hotel Alphard / Hi Ace pickup from Yangon to Kawthaung is US 800++ (USD 800++ per way, capacity of 5 person) (+10% service charge and 5% tax)</p>

Accommodations with Service for PWD and Elders

Topic	Detail
	<p>Coach, 30 hours per way (includes 6 rest stops) Kawthaung«»Myeik«»Dawei«»Mawlamyine«»Yangon There are many coach companies in Myanmar, travelling between Kawthaung and Yangon almost hourly. E.g. Anty Win, Mandalar Min. Moe Kaung Kin, Shwe Myeik Aung Coach tickets can be purchased approximately at USD 31 per person per way from their ticketing offices, or through travel agents.</p> <p>From Thailand: Don Muang (Bangkok) «» Ranong «» Don Muang (Bangkok) International Flights, 1hr 20mins, 3 flights per day on daily basic. Nok, Air 7312 Thai AirAsia 3140, Nok A-ir 7318 From the Thailand side, Kawthaung is reached via Ranong. The border crossing involves along-tail boat-ride from Ranong Saphan Pla Pier to Kawthaung are available either sharing or private charter that takes approximately 20 minutes and costs around 250-300 Thai Baht.</p> <p>Vehicle, 858km 7hr 45 mins. Standard sedan type car, to an SUV for 4 passengers, a premium van, 7-person minivan and 8 and 9-person VIP vans.</p> <p>Coach, 858km 10hr, Bangkok «» Ranong (There are three difference comfort levels available: Express, VIP and VIP 24)</p>

Accommodations with Service for PWD and Elders	
Topic	Detail
	<p>Ranong «» Phuket 4hr 40mins duration, 1+stops. (4hr 40mins duration, Nok Air via Bangkok) (5hr Omin duration, Thai AirAsia via Bangkok)</p>
<p>Facilities and Special Service for PWD and Elders [i.e. wheelchairs accessible lower shelving, multi-level door viewers and step free entrances in and around the hotels' compound etc.]</p>	<p>Wheelchairs accessible, Lower Shelving and Step free entrances around the hotels' compound.</p> <p>There are only 03 Step entrances to the room.</p>

















Accommodations with Service for PWD and Elders	
Topic	Detail
Name of Accommodation	MAN MYANMAR HOTEL
Check in / Check out	Check in time is 14.00 hrs. Check out time is 12.00 hrs.
Room Rate	Superior Room - USD 50 nett with Breakfast Deluxe Room - USD 60 nett with Breakfast
Address	Yaza Thingaha Road, DekkhinaThiri Township, Hotel Zone (1), Naypyitaw, Myanmar.
GPS Location	Pls use Google Map Hotel Zone (1) near Junction , Ocean Mart and Nay Pyi Taw Whole Sales Mart.
Contact Detail (i.e Tel./ Fax./Email/Website/Social Media etc.)	Tel: +959441057536 95(67) 422591 to 422597 Email : manmyanmarhotel.npt@gmail.com
How to go to the Accommodation by Privat Car or Public Transport (Please specify the from start location to destination point)	11 min drive from naypyitaw Tollgate 15 min drive from naypyitaw International Airport (by private car or public transport)
Facilities and Special Service for PWD and Elders [i.e. wheelchairs accessible rooms, spacious rooms, roll-in showers, light alerts for the hearing impaired, lower shelving, multi-level door viewers and step free entrances in and around the hotels' compound etc.]	Disable facilities in Room, Banquet function , Swimming pool and Health care center.

Accommodations with Service for PWD and Elders	
Topic	Detail
Name of Accommodation	Pullman Mandalay Mingalar Hotel , Myanmar
Check in / Check out	Check in – 14.00 hrs. Check out – 12.00 hrs.
Room Rate	View best available rates here https://all.accor.com/hotel/9095/index.en.shtml
Address	73 rd Street Between Tha Zin & Ngu Shwe Wah Streets Chanmyatharzi Township, Mandalay 05041 - Myanmar
GPS Location	N/A
Contact Detail (i.e. Tel. / Fax. /Email/ Website/Social media etc.)	Tel: +9522000300 Fax: +9522000391 Email: h9095@accor.com Website: https://all.accor.com/hotel/9095/index.en.shtml Facebook: http://facebook.com/pullmanmandalaymingalar Instagram: https://www.instagram.com/pullmanmandalay/
How to go to the Accommodation by Private Car or Public Transport [Please specify the from start location to destination point.]	BY PLANE Mandalay (MDL) airport is 35 minutes by car. BY TRAIN Mandalay train station is 10min by car You can get a private taxi into town. Private transfers are also available from most hotels and travel agents.

Accommodations with Service for PWD and Elders

Topic	Detail
Facilities and Special Service for PWD and Elders [i.e. wheelchairs accessible rooms, spacious rooms, roll-in showers, light alerts for the hearing impaired, lower shelving, multi-level door viewers and step free entrances in and around the hotels' compound etc.]	<p>Two disabled rooms that are easy for disabled people to enter and leave.</p> <p>The accessible rooms are on the second floor with wider doorways to the bedroom and bathroom and nearest to the lifts. Our accessible rooms have features to help guests with additional access requirements.</p> <p>Wheelchair is also accessible at the hotels and Public toilets and Lifts are also designed for disable people at the hotel.</p>

Accommodations with Service for PWD and Elders	
Topic	Detail
Name of Accommodation	Ritz Grand Hotel Mandalay
Check in / Check out	Check in –14.00 hrs. Check out –12.00 hrs.
Room Rate	50.00 USD to 140.00 USD
Address	42 Street, Between 60x62 Street, MaharAungMyay Township, Mandalay
GPS Location	42nd Street Between 60th and 62th Street, Township 05031
Contact Detail (i.e. Tel. / Fax. /Email/ Website/Social media etc.)	+959 45555 6791, +952 2848118, info@ritzgrandmyanmar.com, www.ritzgrandmyanmar.com, https://www.facebook.com/RITZGRAND/
How to go to the Accommodation by Private Car or Public Transport [Please specify the from start location to destination point.]	<p>How to go to Ritz Grand Hotel Mandalay by public transport</p> <ol style="list-style-type: none"> 1. From Mandalay International Airport The distance is nearly 31 Kilometers from Mandalay International Airport and it takes about 45 minutes by private car or airport taxi. Hotel Limousine Service is available with 20.00USD per way. 2. From Chan Mya Shwe Pyi (Kywe Se Kan) Highway Station. The distance is about 3.6 Kilometers from Chan Mya Shwe Pyi Highway Station and it takes about 20 minutes by Mini Oway (Tuk-Tuk). The fare is about 5,000 MMK. 3. Ritz Grand Hotel is strategically located southern part of Mandalay, very near with Manaw Yaman Amusement Park and 10 minutes driving distance to central business district, commercial facilities and dining scene. The distance is about 4.6 Kilometer to Mandalay Royal Palace, Mandalay Hill, Shwe Nan Daw Monastery and Ku Tho Daw Pagoda, and is about 4.4 Kilometer to Mahar Myat Muni Pagoda and is about 12.6 Kilometer to U Bein Bridge.

Accommodations with Service for PWD and Elders	
Topic	Detail
	4. Sightseeing trip around Mandalay and nearest ancient cities are available on request with additional charges.
Facilities and Special Service for PWD and Elders [i.e. wheelchairs accessible rooms, spacious rooms, roll-in showers, light alerts for the hearing impaired, lower shelving, multi-level door viewers and step free entrances in and around the hotels' compound etc.]	<ul style="list-style-type: none"> ➤ All units are wheelchair accessible. ➤ The restaurant is on 11th floor and can be reached by elevator. ➤ The hotel entrance has two walk ways : normal stairway and wheelchair accessible pathway. ➤ The public restroom for handicap is provided.

Accommodations with Service for PWD and Elders

Topic

Detail



Accommodations with Service for PWD and Elders

Topic

Detail



Accommodations with Service for PWD and Elders	
Topic	Detail
Name of Accommodation	Hotel Shwe Pyi Thar
Check in / Check out	Check In Time – 14.00 hrs. , Check Out Time – 12.00 hrs.
Room Rate	USD 45, Deluxe Room & Corner Suite Room
Address	No:B-8 , Pyin Oo Lwin Road , Between 31 st & 32 nd street , Chan Aye Thar Zan Township , Mandalay , Myanmar.
GPS Location	
Contact Detail (i.e. Tel. / Fax. /Email/ Website/Social media etc.)	Tel: 02- 2844401-9 Email: www.hotelshwepyithar@gmail.com Website: www.hotelshwepyithar.com
How to go to the Accommodation by Private Car or Public Transport [Please specify the from start location to destination point.]	Wheelchair access available from the street and Car Park. Wheelchair access by disabled lift to the restaurant from the foyer. Luggage assistance provided by staff. Should you need assistance with Luggage , equipment or any guidance , our teams of porters and concierge are on duty 24 hr a day, the concierge desk is located in the lobby to right of the main reception desk.

Accommodations with Service for PWD and Elders

Topic	Detail
Facilities and Special Service for PWD and Elders [i.e. wheelchairs accessible rooms, spacious rooms, roll-in showers, light alerts for the hearing impaired, lower shelving, multi-level door viewers and step free entrances in and around the hotels' compound etc.]	





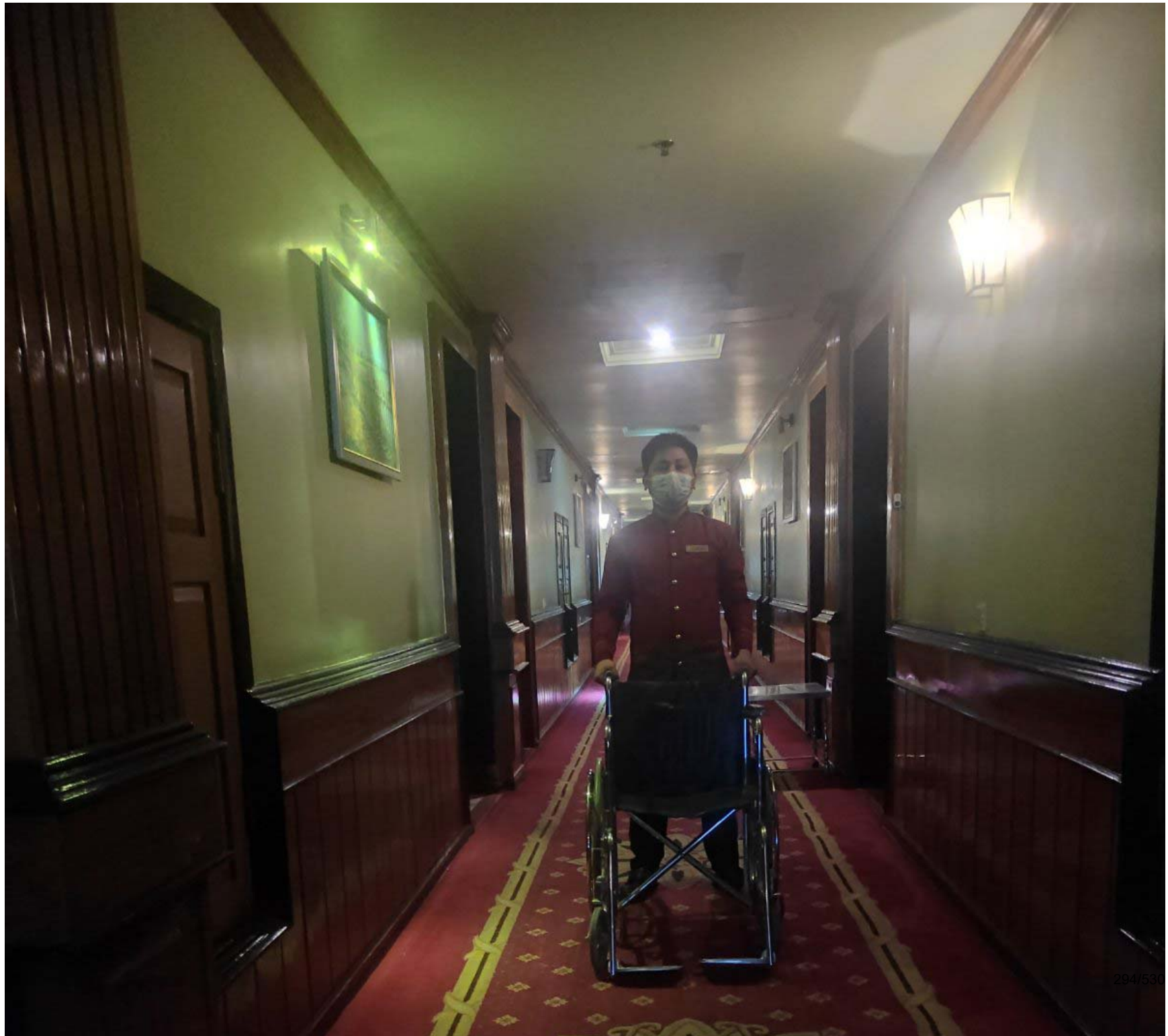

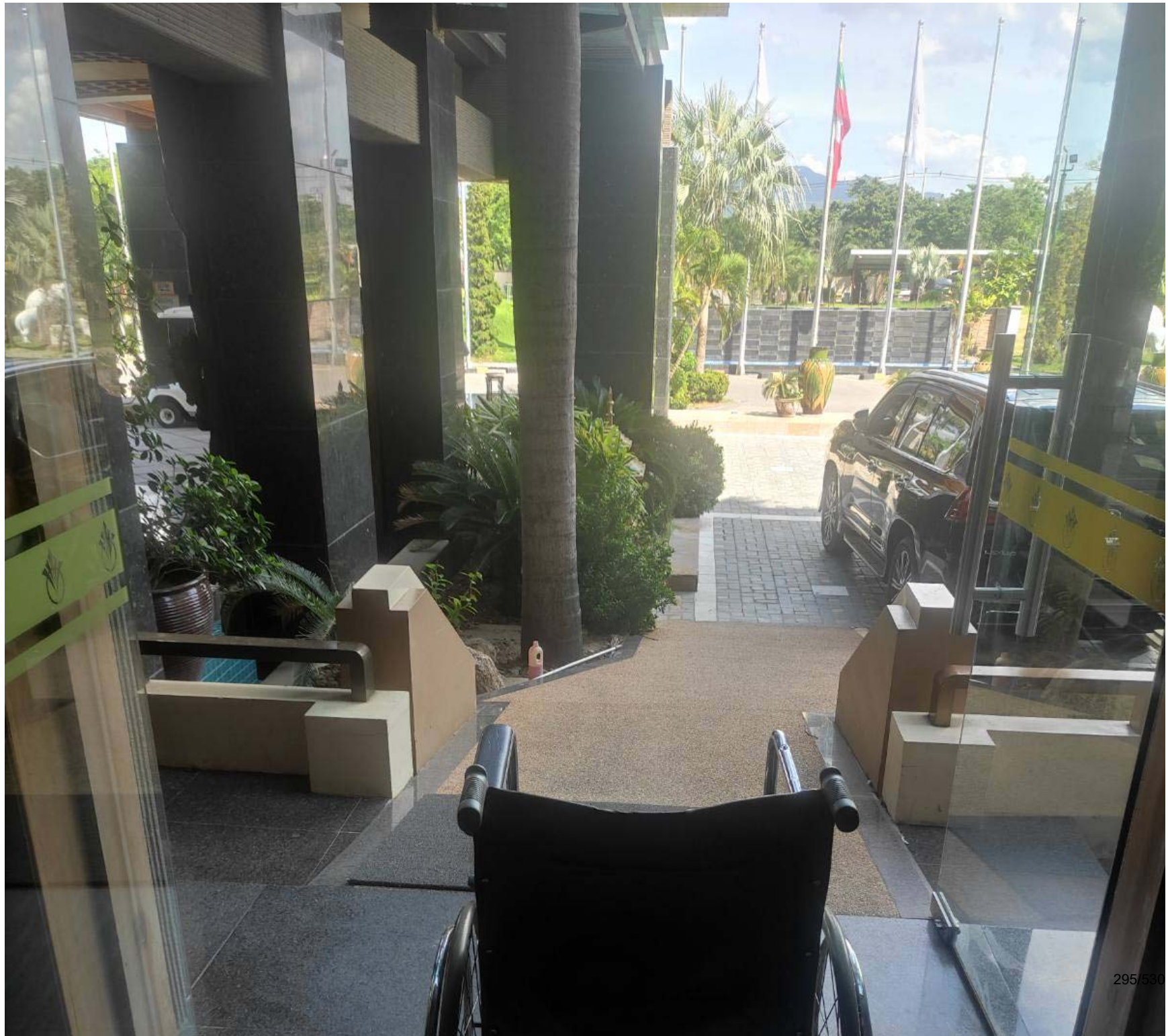

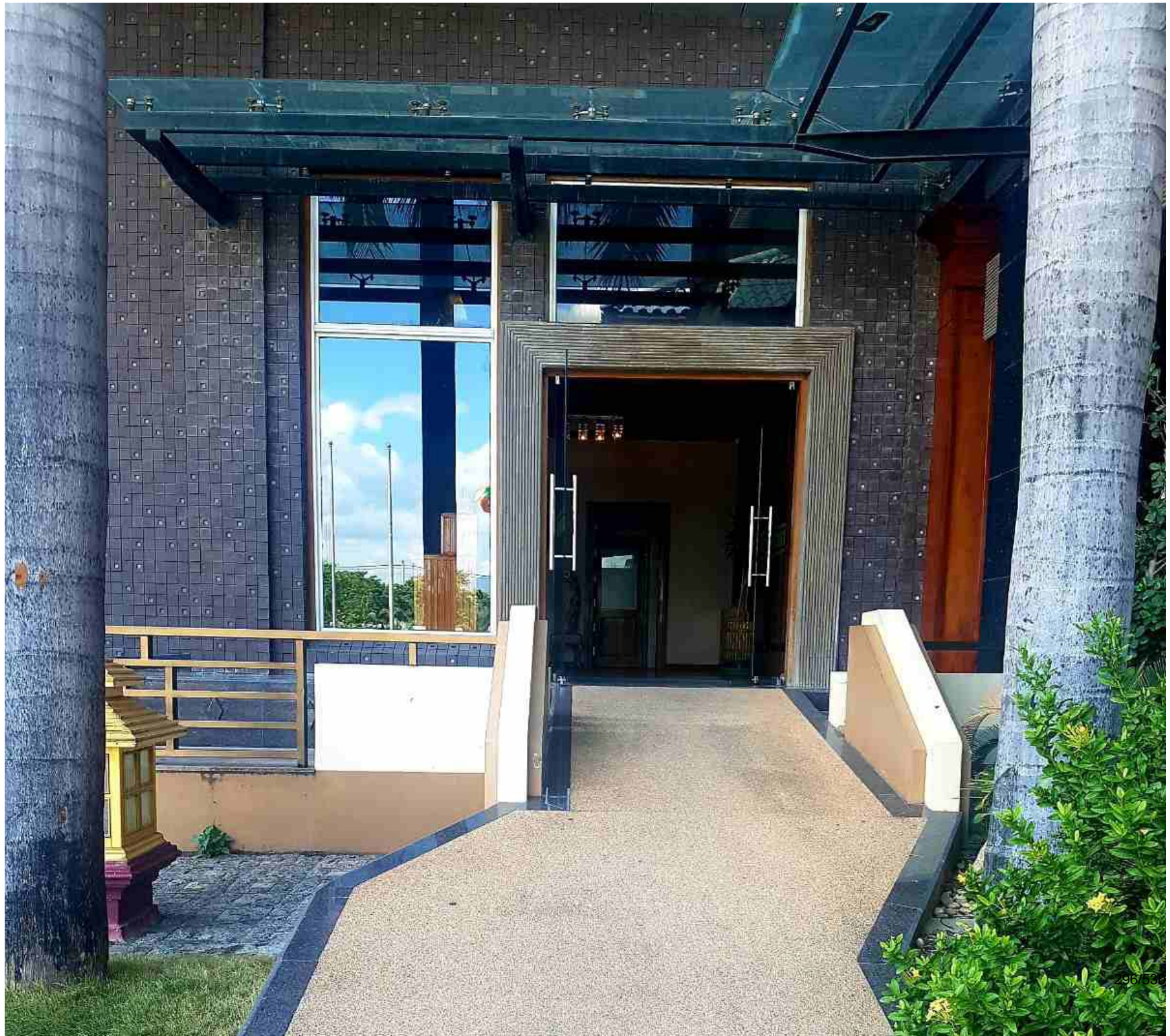

Tour Operators with Service for PWD and Elders	
Topic	Detail
Name of Tour Operator	Zone Express Travel & Tours
Number of Tourism Business License and Expiration Date	T/I(MDY)0001 18.05.2023
Type of Tour Operator [i.e. inbound tour operators, outbound tour operators, domestic tour operators etc.]	N/A
Type of Tourists [i.e. Tour Guide for Russian Tourists, Chinese Tourists, Korean Tourists etc.]	ASEAN
Open Hours/ Close Hours	Monday to Friday (09:00 am to 04:00Pm)
Address	No;(1) 68st,bet 26st and 27st Mandalay
GPS Location	N/A
Contact Detail [i.e. Tel. / Fax. /Email/ Website/Social media etc.]	Tel: 00952 2844651,2844652 Email : zone.mandalay@gmail.com
Tour Itinerary [Please specify the from start location to destination point. Multiple routes can be specified]	MZ1(5days/4nights- <u>Mandalay- Mingun- Amarapura- Bagan- Mandalay</u> MZ2(7days/6nights- <u>Mandalay- Amarapura- Bagan- Ngapali- Yangon</u> MZ3(5days/4nights- <u>Yangon- Bago- Ngwe Saung beach- Yangon</u>
How to go to Tour Operators by Private Car or Public Transport [Please specify the from start location to destination point.]	Private Car and Flight.

Tour Operators with Service for PWD and Elders	
Topic	Detail
Recommendation tour packages with price for PWD and Elders	N/A
How to contact or book tour [Via Email, Telephone, fax etc.]	N/A
Facilities for PWD and Elders [i.e. vans for wheelchairs]	N/A

NAY PYI TAW

Accommodations with Service for PWD and Elders	
Topic	Detail
Name of Accommodation	JASMINE NAYPYITAW HOTEL
Check in / Check out	Check in time is 14.00 hrs. and Check out time is 12.00 hrs.
Room Rate	Public Rate : Starting from USD 98 net Soft Opening Promotion Rate until 31 st March 2022 : Starting from USD 78 net
Address	No.11-12, National Guest House Compound, Shwe Pyi Taw Win Road, Dekkhina Thiri Township, Naypyitaw, Myanmar.
GPS Location	M4J7+G7P Dekkhina Thiri
Contact Detail (i.e Tel./ Fax./Email/Website/Social Media etc.)	Tel : +95 67 8106061 Fax : +95 67 8106065 Email : info@jasminenaypyitaw.com Facebook : https://www.facebook.com/jasminenaypyitaw
How to go to the Accommodation by Privat Car or Public Transport (Please specify the from start location to destination point)	Limousine Transfers are available at Jasmine Naypyitaw Hotel and you can book your transfer between the airport and hotel or to a destination within the city. The prices are starting from USD 20 per pax for Airport Transfer. To a destination within the city, the prices are starting from USD 6 per pax and the half day usage and full day usage for Limousine are also available.
Facilities and Special Service for PWD and Elders [i.e. wheelchairs accessible rooms, spacious rooms, roll-in showers, light alerts for the hearing impaired, lower shelving, multi-level door viewers and step free entrances in and around the hotels' compound etc.]	<ol style="list-style-type: none"> 1. Wheelchair accessible path of travel 2. Wheelchair accessible parking 3. Braille or raised signage 4. Wheelchair-accessible concierge desk 5. Wheelchair-accessible van parking 6. Valet for wheelchair-equipped vehicle 7. Wheelchair-accessible registration desk 8. Wheelchair-accessible spa 9. Wheelchair-accessible pool

Accommodations with Service for PWD and Elders

Topic	Detail
	<ul style="list-style-type: none">10. Wheelchair-accessible fitness center11. Wheelchair-accessible meeting spaces/business center12. Wheelchair-accessible on-site restaurant13. Wheelchair-accessible lounge14. Visual alarms in hallways15. Wheelchairs available on site16. No elevators <p>Wheelchairs accessible rooms, spacious rooms, step free entrances in and around the hotels' compound are available.</p>

Accommodations with Service for PWD and Elders	
Topic	Detail
Name of Accommodation	Mingalar Thiri HOTEL
Check in / Check out	Check in time is 14.00 hrs. Check out time is 12.00 hrs.
Room Rate	Superior Twin Sharing – USD 40 nett with Breakfast Deluxe Room (Sgl / Dbl / Twin) - USD 60 nett with Breakfast Business Suite (Double) - USD 180 nett with Breakfast Suite with Kitchenette - USD 250 nett with Breakfast Executive Suite (Double) - USD 400 nett with Breakfast
Address	Yaza Thingaha Road, DekkhinaThiri Township, Hotel Zone (1), Naypyitaw, Myanmar.
GPS Location	Pls use Google Map Hotel Zone (1) near Junction , Ocean Mart and Nay Pyi Taw Whole Sales Mart.
Contact Detail (i.e Tel./ Fax./Email/Website/Social Media etc.)	Tel: 95(67)3422140 to 3422159 (20 lines) Fax:95(67)422144 Email: reservation.mth.npt@gmail.com sales.mth.npt@gmail.com Website: www.mingalarthiri.hotel.com
How to go to the Accommodation by Privat Car or Public Transport (Please specify the from start location to destination point)	11 min drive from naypyitaw Tollgate 15 min drive from naypyitaw International Airport (by private car or public transport)
Facilities and Special Service for PWD and Elders [i.e. wheelchairs accessible rooms, spacious rooms, roll-in showers, light alerts for the	Disable facilities in Room, Banquet function , Swimming pool and Health care center.



Accommodations with Service for PWD and Elders

Topic	Detail
hearing impaired, lower shelving, multi-level door viewers and step free entrances in and around the hotels' compound etc.]	

THE REPUBLIC OF THE UNION OF MYANMAR
Accommodations with Service for PWD and Elders

Accommodations with Service for PWD and Elders	
Topic	Detail
Name of Accommodation	PARKROYAL Nay Pyi Taw Hotel
Check in / Check out	Check in 14.00 hrs. Check out 12.00 hrs.
Room Rate	USD 70 nett
Address	Jade Villa No. 13/14, Hotel Zone, Dekhina Thiri Tsp, Nay Pyi Taw, Myanmar
GPS Location	https://www.google.com/maps/place/PARKROYAL+Nay+Pyi+Taw/@19.6830739,96.1125158,96m/data=!3m1!1e3!4m8!3m7!1s0x30c8bd9fe75bfe6d:0xbd2bcaae4342a1c1!5m2!4m1!1i2!8m2!3d19.6828597!4d96.1127339
Contact Detail (i.e. Tel. / Fax. /Email/ Website/Social media etc.)	Email: Enqry.prnyt@parkroyalhotels.com
How to go to the Accommodation by Private Car or Public Transport	(1) From Nay Pyi Taw International Airport to PARKROYAL Nay Pyi Taw Hotel by car Distance between Hotel and Airport is 19.7km. Can drive by Taxi or Limousine from Yazathingaha Road to Hotel and turn left at Hotel Zone road and will reach to Hotel.

THE REPUBLIC OF THE UNION OF MYANMAR
Accommodations with Service for PWD and Elders

Accommodations with Service for PWD and Elders	
Topic	Detail
<p>[Please specify the from start location to destination point.]</p>	<p>(2) From Express High Way to PARKROYAL Nay Pyi Taw Hotel by car From Nay Pyi Taw Entrance 200 miles, please follow on Shwe Pyi Taw Win Road and please turn on left at traffic light follow to Hotel Zone Road, turn right at Ta Tine Hmwe Round About and will reach to Hotel. Distance is 5km.</p> <p>(3) From Myo Ma Market to PARKROYAL Nay Pyi Taw Hotel by car Distance is 11.9km. Please follow on Taung Nyo Road, turn right at Tha Byay Gone Round about, follow on Yaza Thingaha Road and turn right on Hotel Zone Road and will reach to Hotel.</p> <p>(4) From Tha Pyay Gone Market to PARKROYAL Nay Pyi Taw Hotel by car Distance is 8.5km. Please follow on Yaza Thingaha Road and turn right on Hotel Zone Road and will reach to Hotel.</p>
<p>Facilities and Special Service for PWD and Elders [i.e. wheelchairs accessible rooms, spacious rooms, roll-in</p>	<div style="display: flex; justify-content: space-around;">    </div>

THE REPUBLIC OF THE UNION OF MYANMAR
Accommodations with Service for PWD and Elders

Accommodations with Service for PWD and Elders	
Topic	Detail
showers, light alerts for the hearing impaired, lower shelving, multi-level door viewers and step free entrances in and around the hotels' compound etc.]	

Tourist Destinations with Service for PWD and Elders

Topic	Detail
Name of Tourist Destination	Nay Pyi Taw Waterfountain Garden
Open Hours/ Close Hours	09.00 – 21.00 hrs.
Entrance Fees	500 MMK per pax
Address	Near the Nay Pyi Taw City Hall and the Nay Pyi Taw- Taungnyo Road, Nay Pyi Taw, Myanmar
GPS Location	16.798769477916217, 96.14967656136572
Contact Detail [i.e. Tel. / Fax. /Email/ Website/Social media etc.]	Tel: +95-67432326
How to go to Tourist Destination by Private Car or Public Transport [Please specify the from start location to destination point.]	Visitors can go to the Nay Pyi Taw Waterfountain Garden by car from anywhere in Nay Pyi Taw.
Accessible Activities [Please specify activities for PWD and Elders]	Visitors with disability can visit the Nay Pyi Taw Waterfountain Garden by using the walkway, steel railings and signs and visitors can explore the main pond with three fountains inside and 11 small ponds with 13 different fountains inside, a 30 feet high clock tower, nine recreation centers, small gardens, stone gardens and feet wide buggy road and footpaths.
Facilities for PWD and Elders	Walkway, Steel railings and signs are stted up for PWD and Elders in the Nay Pyi Taw Waterfountain Garden.



Walkway, Steel railings and signs for PWD and Elders in the Nay Pyi Taw Waterfountain Garden

NEW BAGAN

Accommodations with Service for PWD and Elders	
Topic	Detail
Name of Accommodation	Bagan Lodge Hotel
Check in / Check out	N/A
Room Rate	N/A
Address	Myat Lay Road, New Bagan
GPS Location	N/A
Contact Detail (i.e. Tel. / Fax. /Email/ Website/Social media etc.)	Info @bagan-Lodge.com, reservations@ bagan-Lodge.com www.bagan-Lodge.com
How to go to the Accommodation by Private Car or Public Transport [Please specify the from start location to destination point.]	Hire private car easily and no public transportation. Bagan Lodge Hotel is located in New Bagan and 2 miles from Nyaung Oo Airport and 2.5 miles from Bus terminal.

Accommodations with Service for PWD and Elders

Topic	Detail
<p>Facilities and Special Service for PWD and Elders [i.e. wheelchairs accessible rooms, spacious rooms, roll-in showers, light alerts for the hearing impaired, lower shelving, multi-level door viewers and step free entrances in and around the hotels' compound etc.]</p>	<p>-All rooms have individual air-condition system, shower with hot (cold water, two separate sinks, cable television, free wifi internet access, minibar, complimentary tea and coffee making facilities, bathrobe and slippers, in-room safe , hairdryer, complimentary bottle waters and private balcony/ terrace. Villa rooms feature a choice of king-size and Twin-bedroom configuration.</p> <ul style="list-style-type: none"> - Open-air / air-conditioned restaurant. - Lobby lounge Bar / Pool Bar - Room Service / Gift Shop - Two Swimming Pools , Information Tour desk , Laundry service - Hotel car rental service. <p>Special Service For Elders:</p> <ul style="list-style-type: none"> - spacious room - step free entrance in and around the hotel's compound. - wheelchairs assessable - Walking assist stick











NGAPALI

City/ Province with Service for PWD/Elders	
Topic	Details
Country	Myanmar
Name of City/ Area/ Community/Province etc.	Ngapali , 11121 Rakhine State
General Information	<p>Amazing Ngapali Resort - 4 Acres wide hotel compound with beautiful garden land scape just beside the beach.</p> <p>Lobby and rooms decorated with Teak Wood. Each room has Balcony which overlooking the sea. Offering an outdoor pool, private beach area in Ngapali beach and a spa, Amazing Ngapali Resort is located in Zi Phyu Kone. It features a garden, sun terrace and accommodation overlooking the sea. Free Wi-Fi access is available throughout.</p> <p>All air-conditioned room types include a seating area and TV with satellite channels. There is also a refrigerator. Featuring a shower and a bathtub, private bathrooms also come with a hairdryer and free toiletries. Some room types offer a kitchen, while all rooms here have coffee/tea making facilities. Amazing Ngapali Resort is a 5-minute drive to Thandwe Airport and a free airport transfer is provided. The property offers free parking on site.</p> <p>Beach providing peaceful environment with fresh air from the sea.</p>
GPS Location	Latitude. 18.4445° or 18° 26' 40.1" north. Ngapali Beach, Rakhine State, Myanmar.
Accessibility to City/Area Community/Province for PWD and Elders	Can reach by car or flight. By car from Yangon takes 9 hours to get Ngapali. Only 45 minutes by flight from Yangon. international Airport to Thandwe Airport, Ngapali.

City/ Province with Service for PWD/Elders	
Topic	Details
Accessibility to Activities/Attractions	<p>We provide Wheel Chair for those who request. We can provide assisting service for elderly guests. We have Spa Thuka for relaxing treatment.</p> <p>Fresh Air along the Beautiful Beach Area with 4 Acre Compound. Ngapali Beach is famous for its soft white sand along the beach. Arrange Boat trip to surrounding islands.</p> <p>Arrange Private Car to drive through Ngapali and Thandwe area.</p>
Facilities for PWD and Elders	<p>We have wooden walkway throughout the Hotel Compound for Wheel Chair to roll along until to reach the Beach area.</p> <p>We can provide wheel chair with helping service to assist person for the elderly.</p>

Accommodations with Services for PWD and Elders	
Topic	Details
Name of Accomodation	Amazing Ngapali Resort
Check in /Check out	Check in 14.00 hrs. Check out 12.00 hrs.
Room Rate	USD 80 for Second Sea View Deluxe Room
Address	Mazin Airport Road, Zee Phyu Gone District, Ngapali, Rakhine State, Myanmar.
GPS Location	Latitude. 18.4445° or 18° 26' 40.1" north. Ngapali Beach, Rakhine State, Myanmar.
Contact Detail (i.e. Tel/Fax Email/Website/Social Media etc.)	Tel:09 765422087 Website: www.amazing-hotel.com Facebook: Amazing Ngapali Resort
How to go to the Accomodation by Private Car or Public Transport Please specify the form start location to desination poi	From Main City of Yangon by flight. It takes 45 minutes to get Thandwe Airport. From Airport to Hotel takes only 5 minutes by car. We provide Airport pick up service. By Bus from Yangon takes 9 hours. Bus Station drop off guests to the hotel. By Own Private car from Yangon takes 8 hours to get Ngapali and it drives through beautiful Rakhine Mountains.
Facilities and Special Service for PWD and Elders. i.e Wheel Chairs accessible rooms, spacious rooms roll- in shower, light alerts for the hearing impaired, lower shelving, multi-level door viewers and step free entrances in and around the hotel's compound etc.)	Wheel Chair, Walkway for wheel chair and disable Hand Rays in bathroom. Lower shelving to get Amenities and Bathroom facilities. Door Viewers and step free Entrance in and around the compound for wheel chair to use. Provide wheel chair push way to Lobby area, Beach area. Wheel Chair accessible Rooms entrance with spacious rooms enough for wheel chair to roll in.

NGWESAUNG BEACH, AYEYAWADEE

City / Province with Service for PWD / Elders	
Topic	Detail
Country	Myanmar
Name of City / Area / Community/ Province etc.	Ayeyarwaddy Division
General Information Please feel free to tell us about your City/ Area / Community/ Province to encourage PWD and Elders to visit there	Ngwe Saung Beach is South East Asia's longest beach and is located 188km from the commercial center of Yangon or just 39km from the port city of Patheingyi. Taking a cue from its fishing village roots, Ngwe Saung maintains a sleepy, laid back appeal perfect for relaxation. It's silvery or "Ngwe" sands, stretching for over 15km, is contrasted against the majestic blue waters of the Indian Ocean. Visitors can explore the local village, elephant camp or mangrove forests, unspoilt island, and trekking to mountains.
GPS Location	16°48'26.3"N 94°24'08.1"E
Accessibility to City / Area / Community/ Province for PWD and Elders	
Accessible Activities/ Attractions	We offer a variety of activities such as fishing, water sports, snorkeling and excursions by boat, motorbike or mountain bike touring among many other exciting and fun activities.

PYAY TOWNSHIP, BAGO (WEST)

City / Province with Service for PWD / Elders	
Topic	Detail
Country	Myanmar
Name of City / Area / Community/ Province etc.	Pyay Township, Bago Division (West)
General Information	<p>The King of Bagan Narasihapatae established the city in 604. Although the king of Hantharwaddy (Bago) conquered in 1743, the city was reoccupied by King Alaungphayar in 1754.</p> <p>The city was part of British territory after the Second Anglo-Burmese War in 1853 and called Prome. The British Irrawaddy Flotilla Company. Established the current town in the 19th Century on the Irrawady as a transshipment point for cargo between and lower burma. After having freedom of Myanmar in 1948, the City was renamed as Pyay.</p> <p>The City is located on the bank of Ayeyarwaddy River, 260 km from Yangon.</p> <p>Tourists destinations are SriKsetra (ancient city of Pyu Kingdon) as one of the World Heritage List, Shwe Sandaw Pagoda , Shwe Myet Hman Buddha image (Wearing Glasses Buddha image) Strand Road, Night Market, Colonial Buildings, Orphanages.</p>
GPS Location	-
Accessibility to City / Area / Community/ Province for PWD and Elders	The visitors can travel to Pyay by bus, by train and by ship along the Ayeyarwaddy River. There are 22 Hotels and 15 Guests House.
Accessible Activities/ Attractions [Please let us know paces and activities which can be participated and done by PWD/Elders]	<p>PWD and Elders could enjoy seeing the destinations. They could wonderful seeing SriKswtra as a greatest ancient city of South East Asia having massive pagodas, economic, socio-political and cultural transformation, urbanization and Theravada Buddhism. They could feel fresh seeing the plentiful fields and nature lifestyles of villagers.</p> <p>Looking along the Strand Road of Ayeyarwaddy River could them fresh air. They could remember the Colonial time seeing the Colonial Buildings.</p> <p>They could enjoy tasting very popular, regional foods as the Pyay rice salad, Pyay palatar (chicken and potato curry) and snacks. They could donate foods and stationeries at the Orphanages.</p>

Tour Operators with Service for PWD and Elders	
Topic	Detail
Name of Tour Operator	Daw Kyi Thant Sin
Number of Tourism Business License and Expiration Date	G-9847,Exp Date (6.8.2022)
Type of Tour Operator [i.e. inbound tour operators, outbound tour operators, domestic tour operators etc.]	Inbound Tour Operator and Domestic tour Operator
Type of Tourists [i.e. Tour Guide for Russian Tourists, Chinese Tourists, Korean Tourists etc.]	Russian and English Tour Guide
Open Hours/ Close Hours	09.00 – 17.00 hrs.
Address	No(17), Hlaingatt Street, Sandaw Quter,Pyay.
GPS Location	Latitude 18.819297, Longitude 95.220647
Contact Detail [i.e. Tel. / Fax. /Email/ Website/Social media etc.]	Tel: 09-250118866,09-260558877 Email: kyithantsin123@gmail.com
Tour Itinerary [Please specify the from start location to destination point. Multiple routes can be specified]	1 st Day-Phayagyi Pagoda, SriKsetra sightseeings at 08.00 hrs. In the evening along Strand Road to see Colonial Buildings. 2 nd Day-Shwesandaw Pagoda, Shwe Myet Hman Buddha image (Wearing Glasses Buddha image) sightseeings of nightmarket in the evening.

Tour Operators with Service for PWD and Elders	
Topic	Detail
How to go to Tour Operators by Private Car or Public Transport [Please specify the from start location to destination point.]	<p>Visitor could ride by private car from Hotel to Phayagi Pagoda, Nagatn gate and Museum, looking around Sriksetra. In the evening, the visitor could go Stand Road and Colonial Buildings by private car.</p> <p>Visitors could ride by private car private car from Hotel to Shwemawdaw Pagoda, Shwe Myet Hman Buddha image (Wearing Glasses Buddha image).</p> <p>In the evening visitors could ride “tuk-tuk” (auto rickshawa) to the night market.</p>
Recommendation tour packages with price for PWD and Elders	-
How to contact or book tour [Via Email, Telephone, fax etc.]	-
Facilities for PWD and Elders [i.e. vans for wheelchairs]	-

YANGON

Accommodations with Service for PWD and Elders	
Topic	Detail
Name of Accommodation	Mercure Yangon Kaba Aye
Check in / Check out	Check in - 14.00 hrs. Check out - 12.00 hrs.
Room Rate	Online Rates
Address	No.17 Kaba Aye Pagoda Road, Yankin Township, Yangon, Myanmar
GPS Location	LATITUDE: 16.840228 - LONGITUDE: 96.157125
Contact Detail (i.e. Tel. / Fax. /Email/ Website/Social media etc.)	TEL: +95 8650 933 FAX: +95 8650 960 EMAIL: ha3n7-re1@accor.com WEBSITE: https://www.mercureyangonkabaaye.com/ FACEBOOK: https://www.facebook.com/mercurekbayangon/ INSTAGRAM: https://www.instagram.com/mercure_yangon_kabaaye/
How to go to the Accommodation by Private Car or Public Transport [Please specify the from start location to destination point.]	<p>Mercure Yangon Kaba Aye is conveniently located on the arterial Kaba Aye Pagoda Road with easy access to hubs and cultural attractions in Yangon. The hotel is just 20 minutes to city centre and Yangon International Airport. A walking distance to popular Inya lake and close to Myanmar Plaza - Shopping Mall, The Central Boulevard, and Kaba Aye Pagoda (World Peace Temple).</p> <p>HOW TO GET TO MERCURE YANGON KABA AYE FROM YANGON INT'L AIRPORT: Drive southwest towards Yangon Airport Road. Follow Yangon Airport Road until you reach the fork. Then, turn left to Pyay Road. After 2.9km, take the exit then turn left onto Kaba Aye Pagoda Road. Drive for 4.3km until you see the hotel on the left.</p> <p>If not driving a private car, the hotel has airport pick-up services that you can avail or you may take an airport taxi.</p>
Facilities and Special Service for PWD and Elders [i.e. wheelchairs accessible]	Spacious Rooms

Accommodations with Service for PWD and Elders

Topic	Detail
rooms, spacious rooms, roll-in showers, light alerts for the hearing impaired, lower shelving, multi-level door viewers and step free entrances in and around the hotels' compound etc.]	











Restaurants with Service for PWD and Elders	
Topic	Detail
Name of Restaurant	I Con Shopping Center
Food Type / Speciality [i.e. Vegetarian, Fast Food, Healthy Food etc.]	Thai food, Korea food, Chinese food and Myanmar Traditional food.
Open Hours/ Close Hours	09.00 - 19.00 hrs.
Address	Yangon-Mandalay Highway Road.
GPS Location	Yangon-Mandalay Highway Road.
Contact Detail [i.e. Tel. / Fax. /Email/ Website/Social media etc.]	09-262000011
How to go to the Restaurant by Private Car or Public Transport [Please specify the from start location to destination point.]	I Con Shopping Centre at Yangon-Mandalay Highway Road in Bago. Start from Mariner Hotel to I Con Shopping Centre by private Car or Public transport.
Facilities for PWD and Elders	I Con Shopping Centre have Elevator.

Restaurants with Service for PWD and Elders

Topic	Detail
Name of Restaurant	MiCasa Restaurant and Bar
Food Type / Speciality[i.e. Vegetarian, Fast Food, Healthy Food etc.]	Locally-Inspired, Asian and Western Cuisine Buffet Breakfast, A la Carte Lunch and Dinner
Open Hours/ Close Hours	06.30 – 22.00 hrs.
Address	Mercure Yangon Kaba Aye, No.17 Kaba Aye Pagoda Road, Yankin Township, Yangon Myanmar
GPS Location	LATITUDE: 16.840228 - LONGITUDE: 96.157125
Contact Detail [i.e. Tel. / Fax. /Email/ Website/Social media etc.]	TEL: +95 8650 933 extension 121 or 122 FAX: +95 8650 960 EMAIL: ha3n7-fb3@accor.com WEBSITE: https://www.mercureyangonkabaaye.com/restaurant-bar/ FACEBOOK: https://www.facebook.com/micasarestaurantyangon/ INSTAGRAM: https://www.instagram.com/mercure_yangon_kabaaye/
How to go to the Restaurant by Private Car or Public Transport [Please specify the from start location to destination point.]	<p>MiCasa Restaurant and Bar located on the ground floor of Mercure Yangon Kaba Aye. It is conveniently located on the arterial Kaba Aye Pagoda Road with easy access to hubs and cultural attractions in Yangon. The restaurant is just 20 minutes to city centre and Yangon International Airport.</p> <p>HOW TO GET TO MICASA RESTAURANT AND BAR FROM YANGON INT’L AIRPORT:</p> <p>Drive southwest towards Yangon Airport Road. Follow Yangon Airport Road until you reach the fork. Then, turn left to Pyay Road. After 2.9km, take the exit then turn left onto Kaba Aye Pagoda Road. Drive for 4.3km until you see the hotel on the left.</p> <p>If not driving a private car, the hotel has airport pick-up services that you can avail or you may take an airport taxi.</p>

Restaurants with Service for PWD and Elders

Topic

Detail

Facilities for PWD and Elders



Restaurants with Service for PWD and Elders

Topic

Detail



Restaurants with Service for PWD and Elders

Topic

Detail



Restaurants with Service for PWD and Elders

Topic

Detail



Tourist Destinations with Service for PWD and Elders	
Topic	Detail
Name of Tourist Destination	Yangon
Open Hours/ Close Hours	04.00 – 22.00 hrs.
Entrance Fees	10000 Kyats/pax
Address	Shwedagon east gate west of the Royal Lake Yangon, 11201
GPS Location	16.798769477916217, 96.14967656136572
Contact Detail [i.e. Tel. / Fax. /Email/ Website/Social media etc.]	<p>Tel: +95 01 855 1012</p> <p>Email: info@<i>shwedagonpagoda</i>.com</p> <p>Website: https://www.shwedagonpagoda.com.mm/</p> <p>Social media: https://www.facebook.com/shwedagonpagoda/</p>
How to go to Tourist Destination by Private Car or Public Transport [Please specify the from start location to destination point.]	<p>How to go to Shwedagon Pagoda by public transport</p> <p><u>From downtown of Yangon to Shwedagon Pagoda:</u></p> <p>Take YBS Bus from your nearest to Latha Bus stop. Then change another YBS Bus No.08 or 11 along Shwedagon Pagoda Road to the Eastern Gate of Shwedagon pagoda. It is just 100 K or 200 K per way.</p>
Accessible Activities [Please specify activities for PWD and Elders]	<p>Lift is available at the entrances of eastern, southern and northern part of Shwedagon pagoda. Easy to access to the platform of Shwedagon pagoda via Lift.</p> <p>Tourists mostly use southern entrance. But for client who goes to Shwedagon pagoda by public transport, it is better to keep Eastern Gate.</p>
Facilities for PWD and Elders	Wheelchair is available at Shwedagon pagoda and can tour around Shwedagon pagoda platform by wheelchair.

Tour Operators with Service for PWD and Elders	
Topic	Detail
Name of Tour Operator	Adventure Myanmar Tours & Incentives
Number of Tourism Business License and Expiration Date	103170494
Type of Tour Operator [i.e. inbound tour operators, outbound tour operators, domestic tour operators etc.]	Inbound and Outbound Tour Operator
Type of Tourists [i.e. Tour Guide for Russian Tourists, Chinese Tourists, Korean Tourists etc.]	Tour Guides for English, Spanish, French, Italian, German, Japan, Russian, Chinese, Korean, Thai Tourists
Open Hours/ Close Hours	09.00 – 17.30 hrs.
Address	No.27, Inya Myaing Road, Bahan Township, Yangon, Myanmar.
GPS Location	16.8217644564963, 96.14762433863217
Contact Detail [i.e. Tel. / Fax. /Email/ Website/Social media etc.]	Tel: ++95 1 502901~502905 Fax: ++95 1 502906 Email: info@adventuremyanmar.com Website: www.adventuremyanmar.com
Tour Itinerary [Please specify the from start location to destination point. Multiple routes can be specified]	Yangon City Tour Pick up at clients' place by our tour guide. You will be bringing to the bank of Yangon River where Botahtaung Pagoda is located. Botahtaung Pagoda is a combination of stupa & temple and it is interesting to observe for its' architecture as there's a sort of mirrored maze inside the stupa, with glass showcases containing the ancient relics and artifacts, small silver and gold stupas, etc.

Tour Operators with Service for PWD and Elders	
Topic	Detail
	<p>Continue we head out for a tour of the city featuring the faded colonial architecture of the old post office. Then headed to Pansodan street by gazing at the majestic colonial building, Mahabandoola Garden including the Independence Monument and Sule Pagoda in the heart of downtown and the bustling area surrounding with Mayor Hall, Church, and a good place to shoot photos.</p> <p>In the afternoon, visit Kyaukhtatgyi Pagoda, a lively place of worship with a 70-meter long reclining Buddha as its centerpiece. Finally visit Shwedagon Pagoda, a massive complex with 65 stupas providing breathtaking views of the golden stupa and the city skyline from this vantage point.</p> <p>Then return to your hotel.</p>
<p>How to go to Tour Operators by Private Car or Public Transport [Please specify the from start location to destination point.]</p>	<p>Pick up at clients' place by private car.</p> <p>Then start the sightseeing with our guide. After sightseeing due to agreement program, clients will be transferred to their hotel by private car.</p> <p>During the visit our guide will take care & pay more attention to PwD and elders. Our driver will help wheelchair client.</p> <p>Wheelchair is provided by agent upon request. Assistance person for wheelchair client is available with surcharge.</p>
<p>Recommendation tour packages with price for PWD and Elders</p>	<p>Yangon City tour (package) with private car and guide is recommended.</p> <p>The price is 55 USD/pax [Based on minimum 2 Pax]</p> <p>Inclusive: Private A/c car with driver. Complimentary mineral water during the sightseeing [2 bottles each day / pax] Entrance fees as per mentioned sightseeing</p>

Tour Operators with Service for PWD and Elders	
Topic	Detail
	<p>English speaking local guide service</p> <p>Wheelchair is provided by agent upon request</p> <p>Exclusive: Meals and drinks Any other service not listed in service includes.</p>
<p>How to contact or book tour [Via Email, Telephone, fax etc.]</p>	<p>Tel: ++95 1 502901~502905</p> <p>Fax: ++95 1 502906</p> <p>Email: info@adventuremyanmar.com</p>
<p>Facilities for PWD and Elders [i.e. vans for wheelchairs]</p>	<p>Wheelchair van is not available but our guide and driver will assist the clients (PwD & elders) for get in & off vehicle.</p>



Tour Operators with Service for PWD and Elders	
Topic	Detail
Name of Tour Operator	APT Travel Services Co.,Ltd (Leisure & MICE)
Number of Tourism Business License and Expiration Date	MOHT license- Kha-0491 / Ministry of Hotels & Tourism of Myanmar License expiry- 12 June 2022
Type of Tour Operator [i.e. inbound tour operators, outbound tour operators, domestic tour operators etc.]	Inbound tour operator (leisure, culture, study tour, business trip & MICE) Outbound tour for incentive /MICE only
Type of Tourists [i.e. Tour Guide for Russian Tourists, Chinese Tourists, Korean Tourists etc.]	Available tour guides at APT who speaks following languages; English, Thai, Korean, Japan, Chinese, French, German, Italian & Russian
Open Hours/ Close Hours	Open 09.00 – 17.00 hrs., Mon-Fri Close Sat, Sun & Public holidays
Address	No. 116/118, 1 st floor A, Bogalayzay Street, 8 Ward, Botahtaung Township, Yangon 11161, Myanmar.
GPS Location	APT office (16°46'25.2"N 96°09'56.9"E) www.google.com/maps/place/16.77365977092063+96.16579771041451/@16.77365977092063,96.16579771041451,17z

Tour Operators with Service for PWD and Elders	
Topic	Detail
Contact Detail [i.e. Tel. / Fax. /Email/ Website/Social media etc.]	<p>Website: www.travelmyanmar-apt.com , https://youtu.be/Bb-GeY5W6T8</p> <p>Email. apttravelservice.mm@gmail.com</p> <p>Tel. +951-8392579/80</p> <p>Fax. +951-8392581</p> <p>Contact person. Ms.Sandar Wynn, General Manager</p> <p>Mobile/WhatsApp/LINE; +9599 6507 2486</p>
Tour Itinerary [Please specify the from start location to destination point. Multiple routes can be specified]	<p>Available tour destinations in Myanmar; Yangon, Bagan, Popa, Mandalay, Innwa, Sagaing, Mingun, Inle Lake & Shan state, Kyaikhtiyo, Bago, Sittwe & Mrauk-U, Ngapali Beach, Chaung Thar Beach, Ngwe Saung Beach</p> <p>We arrange tailor made packages depending on clients' request of no. of days, tour places & types of tour.</p>
How to go to Tour Operators by Private Car or Public Transport [Please specify the from start location to destination point.]	<p>Customers can reach to us both by public transport or private car. Our office located in downtown and our area is accessible by public bus and taxi, or a private car.</p>
Recommendation tour packages with price for PWD and Elders	<p>20% higher than standard tour price (due to add on standby staff & required facilities)</p>
How to contact or book tour [Via Email, Telephone,	<p>Book the tour via email is accepted in priority.</p> <p>Follow ups can be done through LINE, WhatsApp, Viber and Mobile call.</p>

Tour Operators with Service for PWD and Elders	
Topic	Detail
fax etc.]	
Facilities for PWD and Elders [i.e. vans for wheelchairs]	<p>Wheel Chair: We provide along with zone staff whenever paxs' necessary.</p> <p>Medical Assistance: Available Dr. on call 24/7 & stand-by first aid kids with trained staff</p> <p>Emergency: Bring to nearest clinic/hospital by private car in case of pax meet serious health problem</p>



SINGAPORE



City / Province with Service for PWD / Elders	
Topic	Detail
Country	Singapore
Name of City / Area / Community/ Province etc.	Singapore
General Information	One of Southeast Asia's most modern cities, Singapore's urbanity makes it accessible to travellers from all walks of life. If you are travelling with an elderly member of the family or a loved one with a disability, please visit our website visitsingapore.com to access information to navigate our city.
GPS Location	Latitude: 1.3147 Longitude: 103.8454
Accessibility to City / Area /Community/ Province for PWD and Elders	<p>Trains</p> <p>With over 119 stations linking most of the island, Singapore's Mass Rapid Transit (MRT) system is one of the most convenient ways to get around.</p> <p>All existing MRT stations have at least one barrier-free route, ramps and lifts, as well as wheelchair-accessible toilets and wider fare gates. Each train has two wheelchair-accessible carriages, which are demarcated with stickers on the platform screen door and platform floor.</p> <p>Visually-impaired commuters can use the Braille plates in station elevators and the tactile paving on the ground to navigate from MRT entrance to platform. Station names and instructions for transfer are announced at every train stop.</p> <p>The Deaf will be able to check for arrival times and destinations at the various screens located around the train platform. All platform doors are also installed with flashing red lights, to indicate when the doors are closing.</p> <p>If you need to take medication with water while at the station, be sure to contact the ground staff, who will be happy to make special arrangements.</p> <p>Buses</p> <p>Currently, over 85% of Singapore's buses are wheelchair-accessible, with plans to make all buses in Singapore wheelchair accessible.</p> <p>These buses can be identified by the blue decals at the front of the bus. Bus captains are also trained to assist with boarding and alighting, and every bus has designated priority seats for pregnant women and the elderly.</p>

City / Province with Service for PWD / Elders	
Topic	Detail
	<p>Taxis If you are travelling with a wheelchair, most cab drivers in Singapore will be happy to assist you in storing it in their car boots. Users of motorised wheelchairs can book transport services with a number of organisations, including Caring Fleet and Silveray.</p> <p>Local ride-hailing app Grab also provides a service called Grab Assist, which offers additional assistance to seniors and wheelchair-bound travellers. The app is available on both Apple's App Store and Google Play Store.</p>
<p>Accessible Activities/ Attractions [Please let us know places and activities which can be participated and done by PWD/Elders]</p>	<p>Accessible attractions From vibrant arts to verdant nature, Singapore is home to a range of attractions, accessible to visitors from all walks of life.</p> <p>Esplanade – Theatres on the Bay The Esplanade - Singapore's centre for the performing arts—is a great place to catch a show by some of the city's most talented thespians, musicians and artists.</p> <p>The establishment's performance venues are wheelchair and guide-dog friendly, and special seating arrangements can be made for visitors with visual impairment or limited mobility.</p> <p>Gardens by the Bay A lush green jewel in the heart of the Marina Bay District, Gardens by the Bay is home to myriad flora and fauna from all over the world.</p> <p>Free shuttle services are available for all passengers in wheelchairs, and wheelchair rental is available at the Visitor Service Centre, Information Counter and Floral Fantasy from 9am-8pm daily.</p> <p>Singapore Zoo Home to over 300 species of animals housed in naturalistic habitats, the Singapore Zoo is an award-winning wildlife park that's a must-visit for nature lovers.</p> <p>Wheelchairs are available free of charge for visitors with limited mobility. Alternatively, electric scooters are available for rent at S\$20 for the first three hours, and S\$5 for each subsequent hour.</p> <p>National Museum of Singapore Singapore's oldest museum is an intriguing repository of history and culture, where you can learn more about the Lion City through thought-provoking exhibits and showcases.</p> <p>Wheelchairs are available free of charge for visitors with limited mobility, and the entire building is wheelchair-accessible. Sensory bags are also available at the visitor centre if the visitor has autism and</p>

City / Province with Service for PWD / Elders	
Topic	Detail
	would like additional support for sensory input.
Facilities for PWD and Elders	<p>Accessible accommodation Many of Singapore's hotels are equipped with facilities such as accessible rooms, roll-in showers and toilets equipped with grab bars.</p> <p>Here is a short list of accommodation with wheelchair-friendly premises. Do remember to call the hotel in advance if you have a specific request or enquiry.</p> <ul style="list-style-type: none"> • Aqueen Heritage Hotel Joo Chiat • Bay Hotel Singapore • Dorsett Hotel • Grand Hyatt Hotel • Jayleen 1918 Hotel • Marina Bay Sands® • Parc Sovereign Hotel Tyrwhitt • PARKROYAL on Pickering • The Fullerton Hotel <p>Service Animals Service animals and guide dogs are allowed on both buses and trains in Singapore, and are legally allowed in food establishments, shopping malls and other public spaces.</p> <p>Do remember to check with your airline for details on whether your animal companion will be able to travel with you on the plane or in cargo.</p> <p>Pedestrian facilities and buildings Over 95% of pedestrian walkways, taxi stands and bus shelters in Singapore are barrier-free, providing ease of access to wheelchair users, the elderly and travellers with sensory impairment.</p>





THAILAND



PRANAKORN SRI AYUTTHAYA

City/Province with Service for PWD / Elders	
Topic	Detail
Country	Thailand
Name of City / Area / Community/ Province etc.	Pranakornsri Ayutthaya
General Information	The old capital of Thailand which is full of diversity in history, architecture and cultural . It is an important learning history of Thailand's history. There are so many famous temples that offer blessings . Visitors can also take a boat trip to see the waterfront and riverside attractions. Suitable for the elderly and disabled.
GPS Location	https://goo.gl/maps/UmPMfUxWVzX4Z5V36
Accessibility to City/Area / Community/ Province for PWD and Elders	<ul style="list-style-type: none"> - Suitable for the elderly having a family to take care - Suitable for people with disabilities having travel agency services to take care
Accessible Activities/ Attractions	<ul style="list-style-type: none"> - Take a boat trip to see the life along the Chao Phraya River (It should be a tour company providing services for people with disabilities.) - Pay respect to famous temples - Visit ancient sites at night
Facilities for PWD and Elders	<ul style="list-style-type: none"> - Parking for the disabled / elderly - Toilets for disabled and elderly - Ramps for wheelchairs - There are entrances and exits for the handicapped within different historical sites. - There is no direct public transport for people with disabilities.

Accommodations with Service for PWD and Elders	
Topic	Detail
Name of Accommodation	Kantary Hotel Ayutthaya
Check in / Check out	Check in - 14.00 hrs. Check out - 12.00 hrs.
Room Rate	Studio Room THB. 2,800.-/room/night incl. ABF 1-Bedroom Suite THB. 3,500.-/room/night incl. ABF 2-Bedroom Suite THB. 6,000.-/room/night incl. ABF
Address	168 M.1 Rojana road, T. Tanu, A. U-Thai, Ayutthaya Thailand 13000
GPS Location	14°20'45.7"N 100°36'25.0"E
Contact Detail (i.e. Tel. / Fax. /Email/ Website/Social media etc.)	Tel: +6635-337177 Email: reservations@kantaryhotel-ayutthaya.com Website: https://www.kantarycollection.com/kantaryhotel-ayutthaya/ , Facebook: https://www.facebook.com/capekantaryhotels/
How to go to the Accommodation by Private Car or Public Transport [Please specify the from start location to destination point.]	<ol style="list-style-type: none"> 1. <u>From Hua Lamphong Station</u>, to Ayutthaya Station in about 2 hours, and take the TukTuk or Public Shuttle Bus to Kantary Hotel Ayutthaya in only 10 minutes. 2. <u>From Don Mueang Airport take a car to the tollway ramp to Rangsit Bang Pa-in merge onto route 1</u> take the exit toward Kanchanapisak Rd./Bang Pa-in/Ayutthaya Use the left lane to merge onto route32 Keep left at the fork, follow signs for route 309/Ayutthaya continue straight to Ayutthaya. Use the left lanes to turn slightly left to the city of Ayutthaya just only 500 meters and the hotel is on the left side next to the Ratchathani Hospital.
Facilities and Special Service for PWD and Elders [i.e. wheelchairs accessible rooms, spacious rooms, roll-	<ul style="list-style-type: none"> - Wheelchairs accessible rooms, spacious rooms, roll-in showers. Telephone in the bathroom. - Ramp to access to the lobby and the space for handicap parking. - Wide space for elevator to access the wheelchairs

Accommodations with Service for PWD and Elders

Topic	Detail
in showers, light alerts for the hearing impaired, lower shelving, multi-level door viewers and step free entrances in and around the hotels' compound etc.]	





Accommodations with Service for PWD and Elders	
Topic	Detail
Name of Accommodation	Classic Kameo Ayutthaya
Check in / Check out	Check in - 14.00 hrs. Check out - 12.00 hrs.
Room Rate	<ul style="list-style-type: none"> - Deluxe THB. 2,600.- /room/night incl. ABF - Studio Room THB. 2,900.- /room/night incl. ABF - 1-Bedroom Suite THB. 3,600.- /room/night incl. ABF
Address	148,210-211,166/4 Moo5, Rojana Road, Pailing, PhraNakorn Si Ayutthaya 13000
GPS Location	14°21'17.8"N 100°35'47.2"E
Contact Detail (i.e. Tel. / Fax. /Email/ Website/Social media etc.)	Tel : +6635-212-535 Fax: +6635-212-536 Email: reservations@classickameo-ayutthaya.com Website: https://www.kameocollection.com/kameocollection-ayutthaya/ , Facebook: https://www.facebook.com/capekantaryhotels/
How to go to the Accommodation by Private Car or Public Transport [Please specify the from start location to destination point.]	<ul style="list-style-type: none"> - <u>From Hua Lamphong Station</u>, to Ayutthaya Station in about 2 hours, and take the TukTuk or Public Shuttle Bus to Classic Kameo Ayutthaya in only 5 minutes. - <u>From Don Mueang Airport take a car to the toll way ramp to Rangsit Bang Pa-in merge onto route 1</u> take the exit toward Kanchanapisak Rd./Bang Pa-in/Ayutthaya Use the left lane to merge onto route 32 Keep left at the fork, follow signs for route 309/Ayutthaya continue straight to Ayutthaya. Use the left lanes to turn slightly left to the city of Ayutthaya, keep straight and U-Turn at Chedi Wat Sam Pluem Junction and keep left only 300 meters and the hotel is on the left side next to the UOB Bank.

Accommodations with Service for PWD and Elders	
Topic	Detail
Facilities and Special Service for PWD and Elders [i.e. wheelchairs accessible rooms, spacious rooms, roll-in showers, light alerts for the hearing impaired, lower shelving, multi-level door viewers and step free entrances in and around the hotels' compound etc.]	<ul style="list-style-type: none"> - Wheelchairs accessible - Ramp to access to the lobby and the space for handicap parking.



Accommodations with Service for PWD and Elders	
Topic	Detail
Name of Accommodation	Krungsri River Hotel
Check in / Check out	Check in - 14.00 hrs. Check out - 12.00 hrs.
Room Rate	Luxury room THB. 1,399 /room/night+BF Siam Classic Suite THB 2,999 /room/night+BF
Address	27/2 M.11 Rojana road, Kamang Ayutthaya Thailand 13000
GPS Location	14°21'10.6"N 100°34'56.7"E--
Contact Detail (i.e. Tel. / Fax. /Email/ Website/Social media etc.)	Tel: +6635-244333 Email: Krungsriver@gmailcom/ Krungsriverhotel@gmailcom Website: Krungsriver.com Facebook: Krungsri River Hotel Instagram: Krungsri_River_Hotel
How to go to the Accommodation by Private Car or Public Transport [Please specify the from start location to destination point.]	<ol style="list-style-type: none"> 1. <u>From HuaLamphong Station</u>, to Ayutthaya in about 2 hours. 2. <u>From Don mueang onto the tollway ramp to Randsit Bang Pa-in merge onto route 1</u>take the exit toward Kanchanapisak Rd./Bang Pa-in/Ayutthaya Use the left lane to merge onto route32 Keep left at the fork, follow signs for route 309/Ayutthaya Continue straight to Chedi Wat Sam Pluem. Use the left lanes to turn slightly left railroad crossing and U turn The hotel is on the left.
Facilities and Special Service for PWD and Elders [i.e. wheelchairs accessible rooms, spacious rooms, roll-in showers, light alerts for the hearing impaired,	wheelchairs accessible rooms, spacious rooms, roll-in showers. Telephone in the bathroom. step free entrances in and around the hotels' compound.

Accommodations with Service for PWD and Elders

Topic	Detail
lower shelving, multi-level door viewers and step free entrances in and around the hotels' compound etc.]	

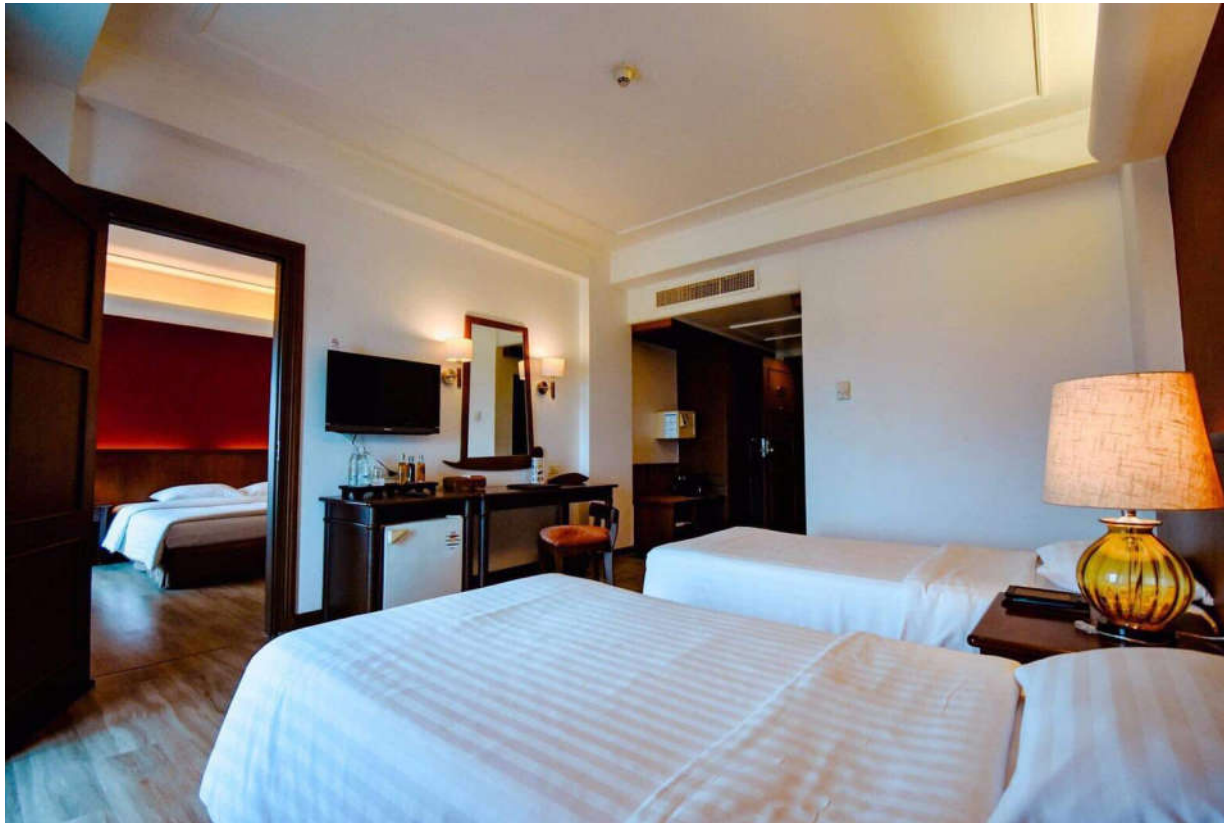





Restaurants with Service for PWD and Elders	
Topic	Detail
Name of Restaurant	De Riva Ayothaya
Food Type / Specialty [i.e. Vegetarian, Fast Food, Healthy Food etc.]	Thai Food , Chinese Food
Open Hours/ Close Hours	11.00 hrs. - 23.00 hrs.
Address	15/1 Moo.6 U-Thong Road, Tambon Pratoochai Amphur Phra Nakhon Si Ayutthaya, Ayutthaya Province
GPS Location	https://maps.app.goo.gl/B6q2u
Contact Detail [i.e. Tel. / Fax. /Email/ Website/Social media etc.]	Tel: +6683-0068928 +6689-9003911 +6681-8530082
How to go to the Restaurant by Private Car or Public Transport [Please specify the from start location to destination point.]	<p>1. <u>By public transport</u> From Bangkok, take public transport to Ayutthaya bus station (approximately 1.30 hrs.) After that, take TukTuk to De Riva Ayothaya. This will take approximately 10 minutes.</p> <p>2. <u>By Private Car</u> From Bangkok , take Asia Road to Ayutthaya, drive to the end of Rojana Road and turn left. Then turn right at Y junction, go through Phra Nakhon Si Ayutthaya Hospital about 1 km. De Riva Ayothaya is on the left hand side, next to the Chao Phraya River.</p> <p>3. <u>By Train</u> From Bangkok Railway Station, take the train to Ayutthaya Railway Station then take TukTuk to De Riva Ayothaya. The destination will be reached within 20 Minute.</p>
Facilities for PWD and Elders	Wheelchair , Ramp





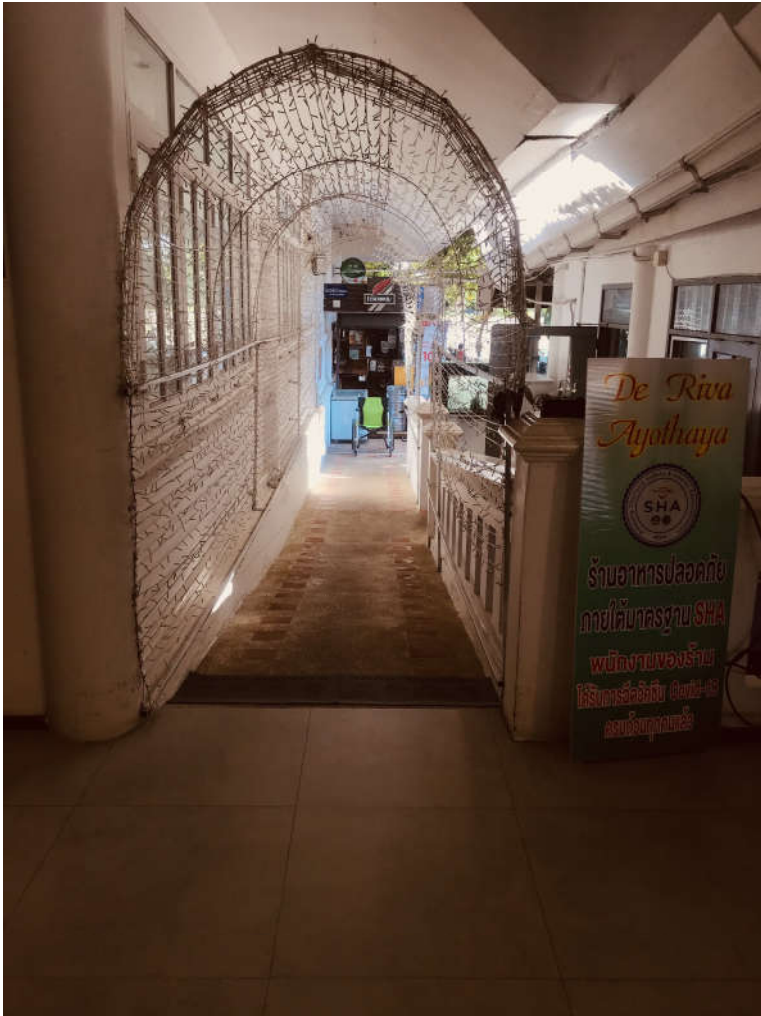

Restaurants with Service for PWD and Elders	
Topic	Detail
Name of Restaurant	Baan Mai Rim Num restaurant Ayutthaya
Food Type / Specialty [i.e. Vegetarian, Fast Food, Healthy Food etc.]	We serve Thai – Chinese food with high quality ingredients such as river fish , king prawn river. Our recommended menus are King prawn river grilled, Deep Fried Shrimp with Tamarind Sauce, Curry-fried fish etc.
Open Hours/ Close Hours	Open from 10:30 – 21:30 (Last order 21:00)
Address	43/1 M.2U-thong road Phratuchai, Phra Nakhon Si Ayutthaya, 13000
GPS Location	14.3479253,100.567396
Contact Detail [i.e. Tel. / Fax. /Email/ Website/Social media etc.]	Tel: +6684-329-3333 +6635-242-248 Email:baanmairimnum@gmail.com Website: https://www.baanmai.co.th Facebook : https://www.facebook.com/BaanMaiRimNum Line: @baanmai
How to go to the Restaurant by Private Car or Public Transport [Please specify the from start location to destination point.]	How to go to Baan Mai Rim Num restaurant from Bangkok by public transport Take the train from Hualamphong Station (Bangkok Railway station). It takes around 2 hours a half. When reaching Ayutthaya, jump on a tuk-tuk and tell them to drop off at Baan Mai Rim Num restaurant near Jirasart Witthaya School. It cost around 60 Bath.
Facilities for PWD and Elders	Dining room which is on the same level as the road and also Wheelchairs are available for service.

Restaurants with Service for PWD and Elders	
Topic	Detail
Name of Restaurant	SAITHONG RIVER RESTAURANT
Food Type / Speciality[i.e. Vegetarian, Fast Food, Healthy Food etc.]	Thai Food
Open Hours/ Close Hours	10.30 hrs. – 22.00 hrs.
Address	45 M.1 Pratuchai, Phra Nakhon Si Ayutthaya, 13000 Thailand
GPS Location	14.3475851,100.5672945
Contact Detail [i.e. Tel. / Fax. /Email/ Website/Social media etc.]	Tel: +6635-241449 +6687-1213936 Email : saithongriver@gmail.com Facebook: @saithongriverofficial
How to go to the Restaurant by Private Car or Public Transport [Please specify the from start location to destination point.]	<u>Bangkok – Ayutthaya</u> For private car – take the route number 32, heading to Ayutthaya City Downtown by take the Naresuan/ or the Pridi bridge. Look for the second traffic light then turn left to Chikun road to the end of road then turn right. The restaurant is located on the left.
Facilities for PWD and Elders	Providing wheelchair and toilet for PWD and elders



Restaurants with Service for PWD and Elders	
Topic	Detail
Name of Restaurant	Ruan Thai Kung Pao
Food Type / Specialty [i.e. Vegetarian, Fast Food, Healthy Food etc.]	Thaifood , River view Restaurant
Open Hours/ Close Hours	10.00 hrs. – 18.00 hrs.
Address	1/2 village No. 4 Rachakram Subdistrict Bangsai District Ayutthaya 13290
GPS Location	14.2006993,100.5107728,
Contact Detail [i.e. Tel. / Fax. /Email/ Website/Social media etc.]	Tel: +6689-8870871 +6681-2695061 +6635-333410 Facebook: Ruanthaikungpao
How to go to the Restaurant by Private Car or Public Transport [Please specify the from start location to destination point.]	Take No. 3309 Highway (share the same road with Bang Sai Royal folk Arts And Crafts Center) The restaurant is near Wat Choenglane Temple
Facilities for PWD and Elders	Parking , Wheelchair ramp



Restaurants with Service for PWD and Elders	
Topic	Detail
Name of Restaurant	Baan Ayutthayarom
Food Type / Specialty [i.e. Vegetarian, Fast Food, Healthy Food etc.]	Thai food
Open Hours/ Close Hours	10.00 hrs. – 20.00 hrs.
Address	1/1 Moo 7, Ban Pom Subdistrict, Phra Nakhon Si Ayutthaya District, Phra Nakhon Si Ayutthaya
GPS Location	14.3532899,100.54413394
Contact Detail [i.e. Tel. / Fax. /Email/ Website/Social media etc.]	Tel: +66929 354 264 E-mail: ayutthayarom@gmail.com Facebook: https://www.facebook.com/baanayutthayarom/ Line : 0929354264
How to go to the Restaurant by Private Car or Public Transport [Please specify the from start location to destination point.]	located between the temples Wat Kasattrathirat and Wat Thammaram (next to Baan Watcharachai)
Facilities for PWD and Elders	Wheelchairs, Restroom for the elderly, ramps for wheelchairs

Tourist Destinations with Service for PWD and Elders

Topic	Detail
Name of Tourist Destination	Wat Phutthaisawan
Open Hours/ Close Hours	08.00 hrs. – 16.00 hrs.
Entrance Fees	free
Address	15 Moo 8, Samphao Lom Subdistrict, Phra Nakhon Si Ayutthaya District Phra Nakhon Si Ayutthaya 13000
GPS Location	14.3401193,100.5570726
Contact Detail [i.e. Tel. / Fax. /Email/ Website/Social media etc.]	Tel : +66861 717 175
How to go to Tourist Destination by Private Car or Public Transport [Please specify the from start location to destination point.]	The temple is located outside the city island and can be reached by several routes. You can find the coordinates from google map.
Accessible Activities [Please specify activities for PWD and Elders]	There are toilets for the disabled and the elderly.
Facilities for PWD and Elders	There are toilets for the disabled and the elderly.



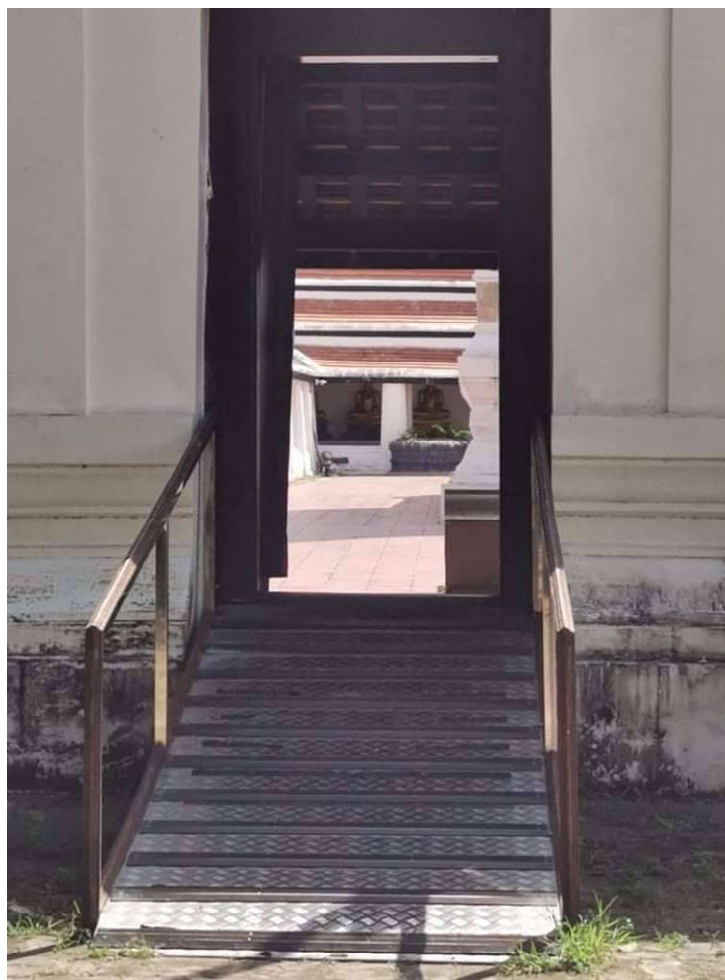
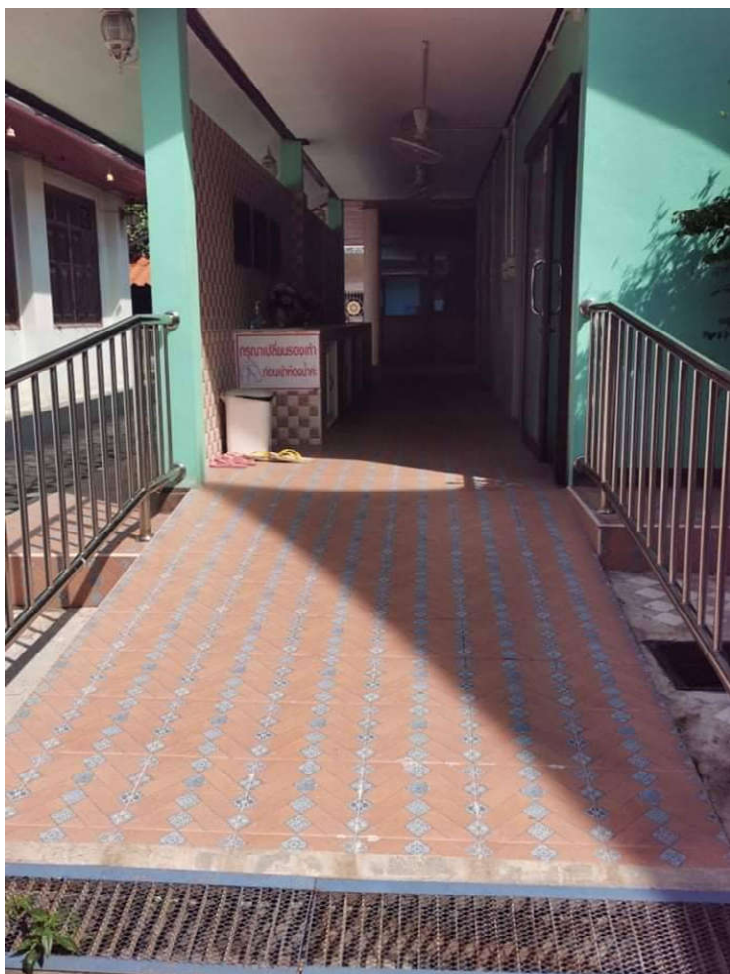

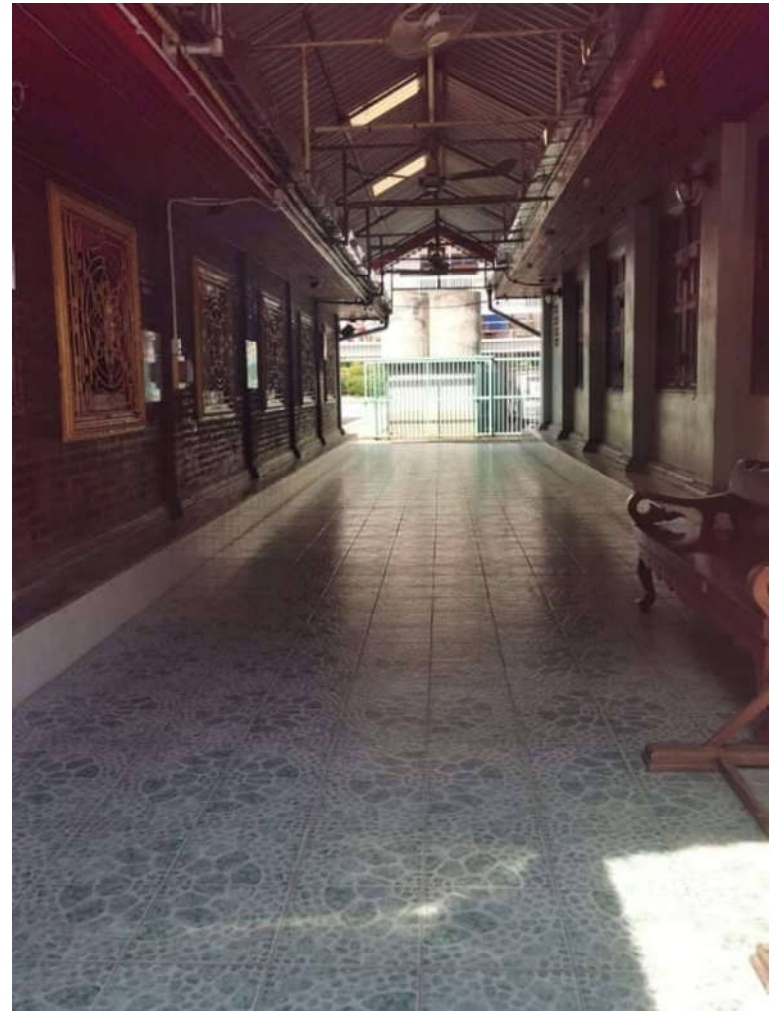

Tourist Destinations with Service for PWD and Elders

Topic	Detail
Name of Tourist Destination	Wat Chaiwatthanaram
Open Hours/ Close Hours	Open every day 08.30 hrs. - 18.30 hrs.
Entrance Fees	Ticket for Thai 10 Baht Ticket for foreigner 50 Baht Ticket for all temple Thai 40 Baht,foreigner 220Baht
Address	Tumbon Bann-pom Ayutthaya 13000
GPS Location	14.342958,100.541757.
Contact Detail [i.e. Tel. / Fax. /Email/ Website/Social media etc.]	Tel: +6635-242286 Fax : +6635-242284 Email : ayh_hispark@hotmail.com Facebook : https://www.facebook.com/AY.HI.PARK/
How to go to Tourist Destination by Private Car or Public Transport [Please specify the from start location to destination point.]	<u>Privet Car</u> 1.Take Highway No. 1 (Phahon Yothin Road) and drive past Pratunam Phra In. Then turn left onto Highway No. 32, turn left onto Highway No. 309, into Phra Nakhon Si Ayutthaya Province. 2.Take Highway 304 (Chaeng Watthana Road) or Highway No. 302 (Ngamwongwan Road), turn right onto Highway No. 306 (Tiwanon Road) and cross Nonthaburi Bridge or NuanChawee Bridge. To PathumThani Province, continue with the route Pathum Thani-Samkhok-Sena (Highway 3111) turn right at Sena District. Take Highway No. 3263 into Phra Nakhon Si Ayutthaya Province. <u>Public transport</u> 1.You can get in the van Bangkok-Ayutthaya at Mo Chit Bus Terminal. or in the area of Future Park Rangsit 2.you can get on the train at Hua Lamphong Station and Get off at Phra Nakhon Si Ayutthaya Station
Accessible Activities [Please specify activities for PWD and Elders]	-

Tourist Destinations with Service for PWD and Elders

Topic	Detail
Facilities for PWD and Elders	Under construction



Tourist Destinations with Service for PWD and Elders

Topic	Detail
Name of Tourist Destination	Wat Prasrisanphet
Open Hours/ Close Hours	Open every day 08.30 hrs. – 18.30 hrs.
Entrance Fees	Ticket for Thai 10 Baht Ticket for foreigner 50 Baht Ticket for all temple Thai 40 Baht,foreigner 220Baht
Address	Tumbonpratoochai Ayutthaya 13000
GPS Location	14.355870,100.558599
Contact Detail [i.e. Tel. / Fax. /Email/ Website/Social media etc.]	Tel: +6635-242286 Fax : +6635-242284 Email : ayh_hispark@hotmail.com Facebook : https://www.facebook.com/AY.HI.PARK/
How to go to Tourist Destination by Private Car or Public Transport [Please specify the from start location to destination point.]	<u>Privet Car</u> 1.Take Highway No. 1 (Phahon Yothin Road) and drive past Pratunam Phra In. Then turn left onto Highway No. 32, turn left onto Highway No. 309, into Phra Nakhon Si Ayutthaya Province. 2.Take Highway 304 (Chaeng Watthana Road) or Highway No. 302 (Ngamwongwan Road), turn right onto Highway No. 306 (Tiwanon Road) and cross Nonthaburi Bridge or NuanChawee Bridge. To PathumThani Province, continue with the route Pathum Thani-Samkhok-Sena (Highway 3111) turn right at Sena District. Take Highway No. 3263 into Phra Nakhon Si Ayutthaya Province. <u>Public transport</u> 1.You can get in the van Bangkok-Ayutthaya at Mo Chit Bus Terminal. or in the area of Future Park Rangsit 2.you can get on the train at Hua Lamphong Station and Get off at Phra Nakhon Si Ayutthaya Station
Accessible Activities [Please specify activities for PWD and Elders]	Entrances for wheelchairs and the elderly

Tourist Destinations with Service for PWD and Elders

Topic	Detail
Facilities for PWD and Elders	Under construction



Tourist Destinations with Service for PWD and Elders

Topic	Detail
Name of Tourist Destination	Wat Mahathat
Open Hours/ Close Hours	Open every day 08.30 hrs. – 18.30 hrs.
Entrance Fees	Ticket for Thai 10 Baht Ticket for foreigner 50 Baht Ticket for all temple Thai 40 Baht, foreigner 220Baht
Address	Naresuan Rd. Tumbom Thawasuki Phanakornsri Ayutthaya
GPS Location	14.356944,100.567472.
Contact Detail [i.e. Tel. / Fax. /Email/ Website/Social media etc.]	Tel: +6635-242286 Fax : +6635-242284 Email : ayh_hispark@hotmail.com Facebook : https://www.facebook.com/AY.HI.PARK/
How to go to Tourist Destination by Private Car or Public Transport [Please specify the from start location to destination point.]	<p><u>Privet Car</u></p> 1.Take Highway No. 1 (Phahon Yothin Road) and drive past Pratunam Phra In. Then turn left onto Highway No. 32, turn left onto Highway No. 309, into Phra Nakhon Si Ayutthaya Province. 2.Take Highway 304 (Chaeng Watthana Road) or Highway No. 302 (Ngamwongwan Road), turn right onto Highway No. 306 (Tiwanon Road) and cross Nonthaburi Bridge or NuanChawee Bridge. To PathumThani Province, continue with the route Pathum Thani-Samkhok-Sena (Highway 3111) turn right at Sena District. Take Highway No. 3263 into Phra Nakhon Si Ayutthaya Province. <p><u>Public transport</u></p> 1.You can get in the van Bangkok-Ayutthaya at Mo Chit Bus Terminal. or in the area of Future Park Rangsit 2.you can get on the train at Hua Lamphong Station and Get off at Phra Nakhon Si Ayutthaya Station
Accessible Activities [Please specify activities for PWD and Elders]	-

Tourist Destinations with Service for PWD and Elders

Topic	Detail
Facilities for PWD and Elders	<ol style="list-style-type: none">1. Parking2. Toilet for the disabled and the elderly3. Entrances for wheelchairs and the elderly





Tourist Destinations with Service for PWD and Elders	
Topic	Detail
Name of Tourist Destination	Arts of the Kingdom Museum
Open Hours/ Close Hours	Open Wednesday - Sunday 10.00 - 15.30 hrs. (Tickets available 9.45 - 15.00 hrs.) Closed Mondays - Tuesdays and for the New Years, Songkran Holiday
Entrance Fees	Tickets 150 Baht Students and Senior Citizen with ID 75 Baht Foreigner can use Grand Palace ticket to enter. Free for PWD (please show ID)
Address	Koh Kerd, Bang Pa-In District, Ayudhaya Province
GPS Location	14.211024, 100.550794
Contact Detail [i.e. Tel. / Fax. /Email/ Website/Social media etc.]	Tel. +66 2283 9557, +66 3535 2995 Fax. +66 2281 1210, +66 3535 5995 Email : artsofthekingdom@gmail.com Website : www.artsofthekingdom.com Facebook Instagram Twitter and YouTube Channel : Artsofthekingdom
How to go to Tourist Destination by Private Car or Public Transport [Please specify the from start location to destination point.]	Arts of the Kingdom Museum is located on the Highway 347 (Pathum Thani - Bang Pahan). How to go to Arts of the Kingdom Museum by private car 1. Highway 347 or Highway 1, 9, 346 and 3263 to connect with the 347 2. Udon Rattaya Expressway to Bang Pa-In, Take the exit to 347
Accessible Activities [Please specify activities for PWD and Elders]	-
Facilities for PWD and Elders	1. Entrances to the building for wheelchairs and the elderly 2. Toilet for the disabled and the elderly 3. Parking for the disabled and the elderly

Tourist Destinations with Service for PWD and Elders

Topic	Detail
	4. Tram for the disabled and the elderly 5. Elevator for the disabled and the elderly

1. Inside/Outside of Tourist Destination

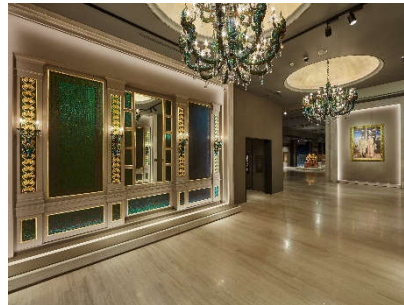
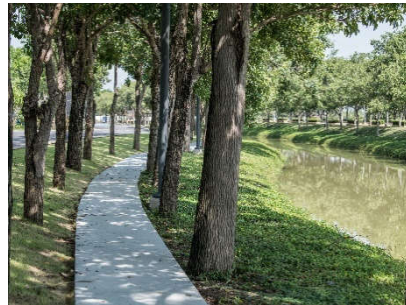

Tourist Destinations with Service for PWD and Elders

Topic

Detail

2. Facilities for PWD and Elders

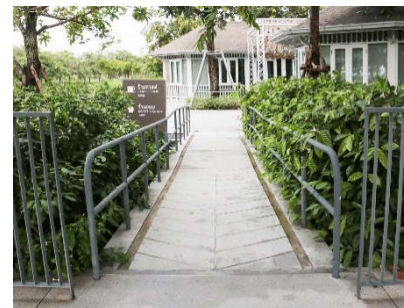

Tourist Destinations with Service for PWD and Elders

Topic	Detail
Name of Tourist Destination	Japanese Village
Open Hours/ Close Hours	09.30 hrs. – 17.00 hrs. Open every day, Monday - Sunday and public holidays
Entrance Fees	Adults 50 baht, Children 7-12 years old 20 baht, Seniors 60 years and over 20 baht.
Address	25/3 Moo 7 Koh Rien Subdistrict, Phranakhonsiyutthaya District, Phranakhonsiyutthaya Province Thailand 13000
GPS Location	14.332868207984834, 100.57757166214786
Contact Detail [i.e. Tel. / Fax. /Email/ Website/Social media etc.]	Tel: +6635-259-867 or +662-109-9660 Website: www.japanesevillage.org Facebook : Japanese Village 日本人村
How to go to Tourist Destination by Private Car or Public Transport [Please specify the from start location to destination point.]	From Ayutthaya Railway Station – walk through Krungsri River Hotel using road 3053 -then walk under Pridi Bridge Then go straight to Road No. 3477 - turn right and walk along 3477 Road until you pass Phanan Choeng Worawihan Temple for about 2 km. will reach The Japanese village.
Accessible Activities [Please specify activities for PWD and Elders]	-
Facilities for PWD and Elders	1. Entrances to the building for wheelchairs and the elderly 2. Toilet for the disabled and the elderly

Tourist Destinations with Service for PWD and Elders

Topic

Detail

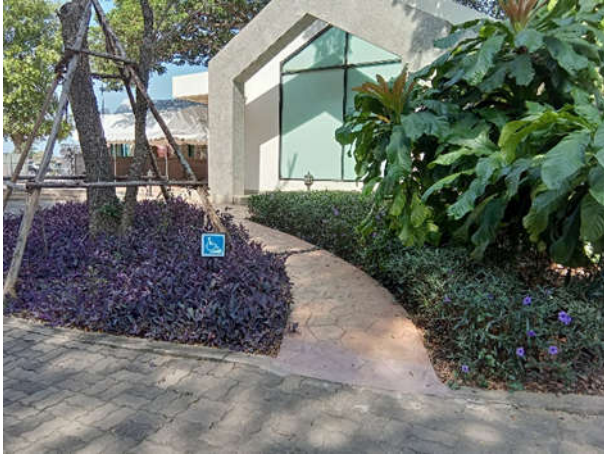

Tour Operators with Service for PWD and Elders

Topic	Detail
Name of Tour Operator	Kosol Tour Ltd., Part
Number of Tourism Business License and Expiration Date	11/07784 exp. 2-Dec-2022
Type of Tour Operator [i.e. inbound tour operators, outbound tour operators, domestic tour operators etc.]	inbound tour operators, outbound tour operators, domestic tour operators
Type of Tourists [i.e. Tour Guide for Russian Tourists, Chinese Tourists, Korean Tourists etc.]	Vietnamese / Chinese / French
Open Hours/ Close Hours	08.00 hrs. – 17.30 hrs.
Address	98/204 soi 4 Romruen Garden Village,Udomsorasayuth Rd. Moo9, Chaingraknoi. Bang Pa-in, Ayutthaya 13180
GPS Location	14.1853908,100.6024856
Contact Detail [i.e. Tel. / Fax. /Email/ Website/Social media etc.]	Tel.: +6635-742-436 +6681-921-2701 E-mail: kosoltour@hotmail.com Facebook: https://www.facebook.com/kosoltour1 Line: kosoltour
Tour Itinerary [Please specify the from start location to destination point.Multiple routes can be specified]	Bangkok – Ayutthaya (travel around Thailand)

Tour Operators with Service for PWD and Elders

Topic	Detail
How to go to Tour Operators by Private Car or Public Transport [Please specify the from start location to destination point.]	Take a mini van at Mo Chit (route Mo Chit - Ayutthaya) or taxi to Romruen Garden Village Bang PA-In. Or using service to pick up in Bangkok area.
Recommendation tour packages with price for PWD and Elders	Approximately 3,000 – 5,000 baht or depending on customer's budget.
How to contact or book tour [Via Email, Telephone, fax etc.]	Tel.: +6635-742-436 +6681-921-2701 E-mail: kosoltour@hotmail.com Line: kosoltour
Facilities for PWD and Elders [i.e. vans for wheelchairs]	Buses / vans supporting wheelchairs



BANGKOK

City/Province with Service for PWD / Elders	
Topic	Detail
Country	Thailand
Name of City/Area / Community/ Province etc.	Bangkok
General Information Please feel free to tell us about your City/ Area / Community/ Province to encourage PWD and Elders to visit there	Capital city of Thailand, Center of Thailand Tourism
GPS Location	13.754170977707302, 100.5046665967328
Accessibility to City/Area / Community/ Province for PWD and Elders	By plane: Suvarnabhumi Airport, Don Mueang Airport By car: Bangkok Bus Terminal (Chatuchak), Bangkok Bus Terminal (Ekamai), Bangkok Bus Terminal (Boromarajonani) By train: Bangkok Railway Station (Hua Lamphong), Bang Sue Railway Station By boat: Bangkok Port
Accessible Activities/ Attractions [Please let us know paces and activities which can be participated and done by PWD/Elders]	Public Parks, Local Museums, Museums for children, and Shopping Malls
Facilities for PWD and Elders Remarks : 1. please specify detail and number i.e. toilet, sidewalk, public vehicle for PWD etc. 2. please provide photo with resolution not less than 480x640 pixels	1. Traffic light for PWD 2. Incline walkway 3. Elevator 4. Public toilet
[Photo of City/Province with resolution not less than 480x640 pixels, if there are photo with facilities for PWD and Elders, please feel free to share with us]	

City/Province with Service for PWD / Elders

Topic

Detail



Accommodations with Service for PWD and Elders	
Topic	Detail
Name of Accommodation	Rama Gardens Hotel Bangkok
Check in / Check out	Check in - 14.00 hrs. Check out - 12.00 hrs.
Room Rate	Superior room 1500 Baht Include breakfast for 2 persons
Address	9/9 Vibhavadi Rangsit Road, Laksi, Bangkok 10210 Thailand
GPS Location	13.86361, 100.57049
Contact Detail (i.e. Tel. / Fax. /Email/ Website/Social media etc.)	Tel +662-558-7888 Fax +662-558-7889, Mail10210 Email: rsvn@ramagardenshotel.com Website: http://ramagardenshotel.com/ Facebook: https://www.facebook.com/RamaGardens
How to go to the Accommodation by Private Car or Public Transport [Please specify the from start location to destination point.]	How to go to the Rama Gardens Hotel Bangkok by public transport 1. Start from BTS/MRT, Mo Chit Station/Chatuchak Station ⇨ Get on public bus no. 29 or 510 from Chatuchak Park side of the road ⇨ Get off the bus at Kasetsart University Station or Police Club Station ⇨ cross the road via bridge then walk for about 500m to reach the hotel 2. Start from BTS/MRT, Mo Chit Station/Chatuchak Station ⇨ Call taxi from Chatuchak Park side of the road and tell the taxi driver the destination
Facilities and Special Service for PWD and Elders [i.e.	1. Wheelchairs 2. Specialized Rooms for PWD

Accommodations with Service for PWD and Elders

Topic	Detail
wheelchairs accessible rooms, spacious rooms, roll-in showers, light alerts for the hearing impaired, lower shelving, multi-level door viewers and step free entrances in and around the hotels' compound etc.]	3. Public Toilets 4. Entrance points without threshold

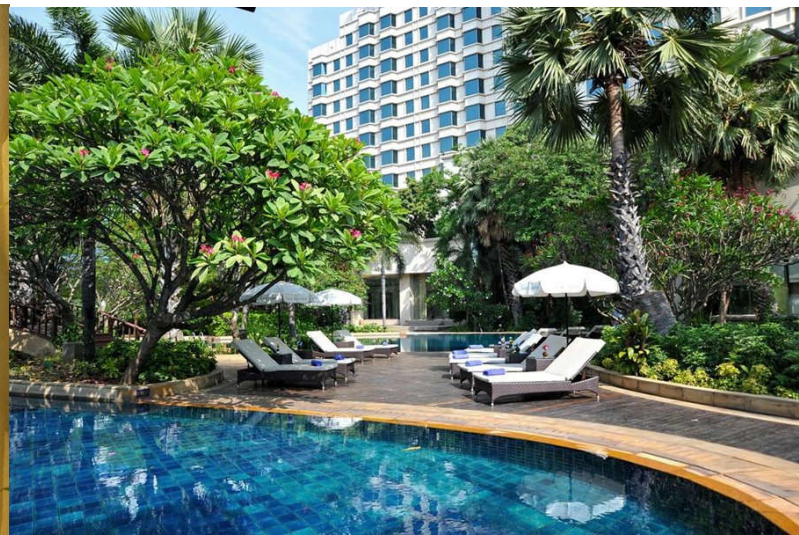
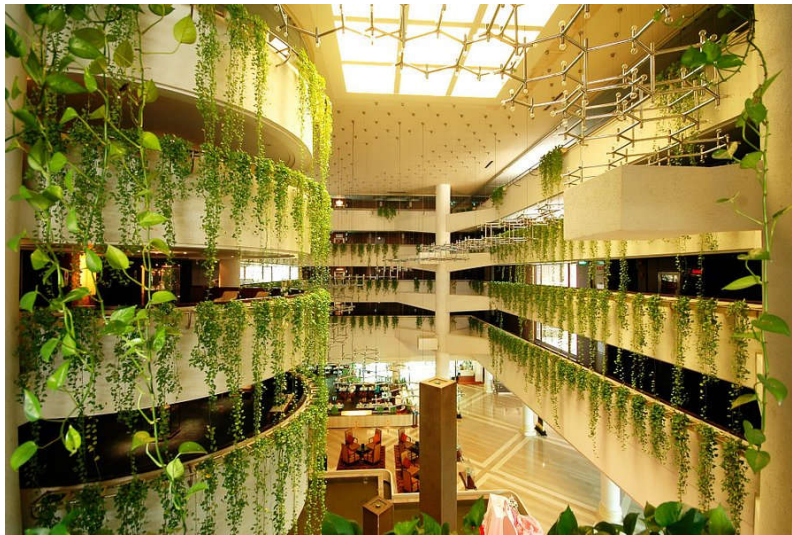

Accommodations with Service for PWD and Elders

Topic

Detail



Accommodations with Service for PWD and Elders	
Topic	Detail
Name of Accommodation	Centara Grand at Central World Hotel
Check in / Check out	Check in - 14.00 hrs. Check out - 12.00 hrs.
Room Rate	2,600 – 2,900 baht
Address	999/99 Rama 1 Road, Pathumwan, Bangkok 10330, Thailand
GPS Location	13.747717 100.538750
Contact Detail (i.e. Tel. / Fax. /Email/ Website/Social media etc.)	Tel. (+66)2100 1234 Fax. (+66) 2100 1235 Website: www.centarahotelsresorts.com Facebook, line, Instagram: centaragrand@centralworld
How to go to the Accommodation by Private Car or Public Transport [Please specify the from start location to destination point.]	How to go to the Centara Grand at Central World Hotel via public transport 1. Get on the BTS from your nearest station to the Siam Station and use the connected walkway to enter the CentralWorld (Entrance no. 2). Use the elevator on the 7 th floor to reach the hotel on the 23 th floor to register a check in. 2. Get on a public bus no. A3 from Don Mueang Airport (Exit 8) and get off the bus at Big C Ratchadamri Station. Cross the road via bridge to reach the Central World and walk behind it to reach the hotel.
Facilities and Special Service for PWD and Elders [i.e. wheelchairs accessible]	1. Special parking lot for PWD, elders and pregnant 2. Incline entrance 3. No door thresholds

Accommodations with Service for PWD and Elders

Topic	Detail
rooms, spacious rooms, roll-in showers, light alerts for the hearing impaired, lower shelving, multi-level door viewers and step free entrances in and around the hotels' compound etc.]	4. Two peek holes at different eye levels 5. Bathroom and toilet with handle, seat for bathing and two emergency assistance alarm systems installed at appropriate position 6. Mirror with built-in light source that can easily adjust its elevation and angle 7. Adjustable Hanger bar for storing clothes 8. emergency announcement system installed in every room (Announce in Thai, English and Chinese)

Accommodations with Service for PWD and Elders

Topic

Detail

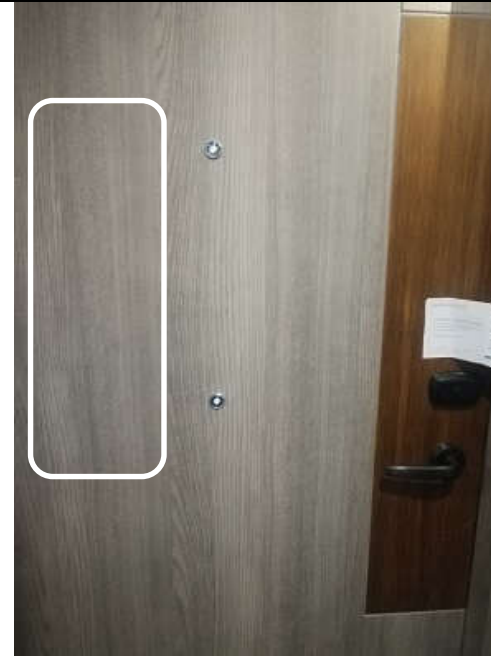
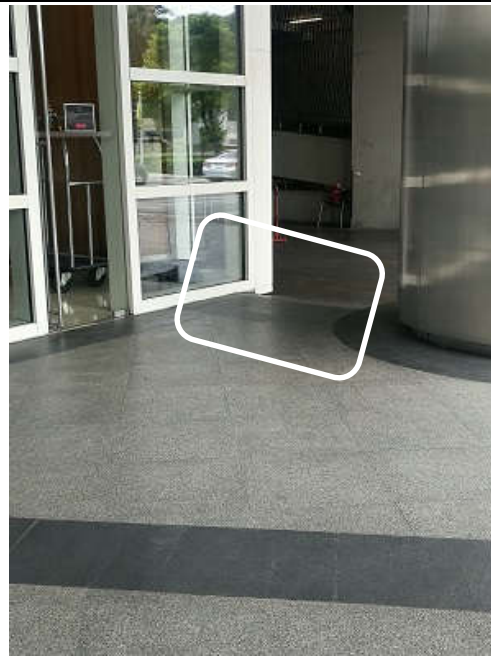

Accommodations with Service for PWD and Elders

Topic

Detail

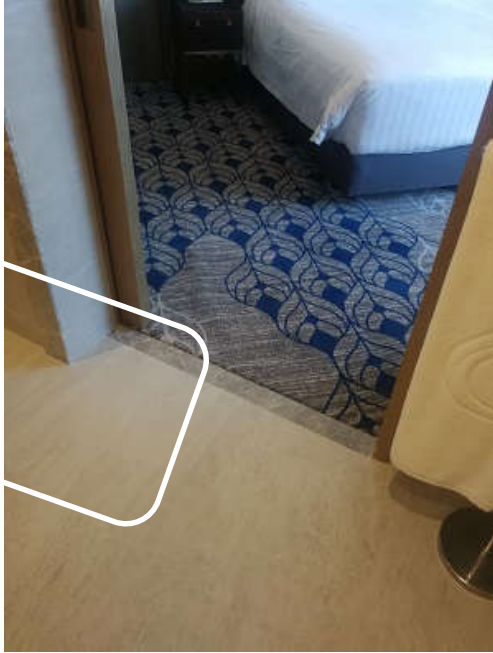

Accommodations with Service for PWD and Elders

Topic

Detail



Accommodations with Service for PWD and Elders

Topic

Detail



Accommodations with Service for PWD and Elders

Topic

Detail



Accommodations with Service for PWD and Elders

Topic

Detail

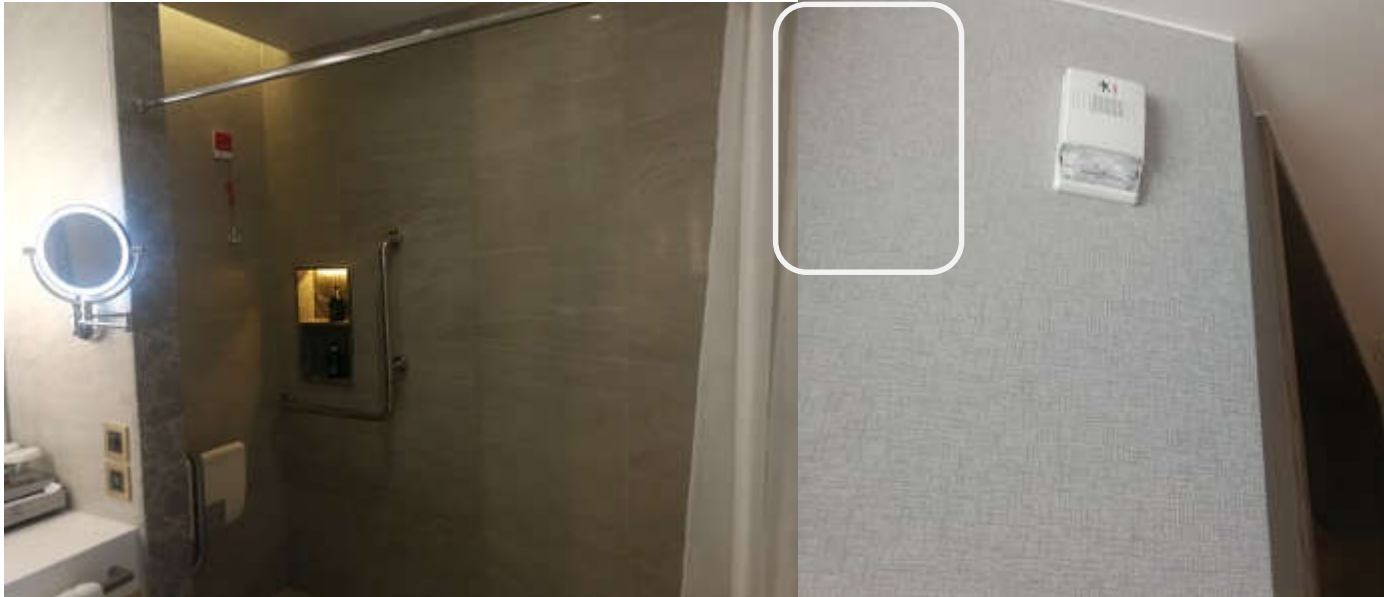

Tourist Destinations with Service for PWD and Elders

Topic	Detail
Name of Tourist Destination	Bangkok Art & Culture Centre
Open Hours/ Close Hours	10.00 hrs. - 19.00 hrs. (close on Mondays)
Entrance Fees	Free (except for special events. Charges for concerts and plays vary)
Address	939 Rama 1 Road, Wangmai, Pathumwan, Bangkok 10330
GPS Location	13.746907266798774, 100.53015879746184
Contact Detail [i.e. Tel. / Fax. /Email/ Website/Social media etc.]	Tel: +66 2214 6630 Website: http://www.bacc.or.th/ Facebook: https://www.facebook.com/baccpage/
How to go to Tourist Destination by Private Car or Public Transport [Please specify the from start location to destination point.]	<p>How to go to the Bangkok Art & Culture Centre by public transport</p> <p>1. Get on the BTS from your nearest station to the National Stadium station. You may need to change trains at Siam depending on where you are coming from. When you arrived at the National Stadium station, you can use a connected walkway to enter the Bangkok Art & Culture Centre directly.</p> <p>2. Get on the Saen Saeb public boat and get off at the Hua Chang Bridge then walk along Phyathai Road for 300 meters to reach the Bangkok Art & Culture Centre.</p>
Accessible Activities [Please specify activities for PWD and Elders]	-
Facilities for PWD and Elders	<ol style="list-style-type: none"> 1. Elevator 2. Incline walkway 3. Wheelchairs

Tourist Destinations with Service for PWD and Elders

Topic

Detail

4. Public toilets

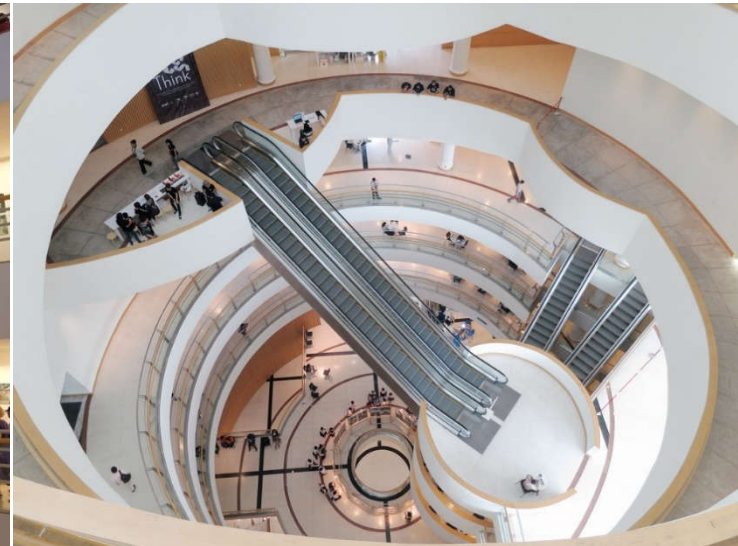
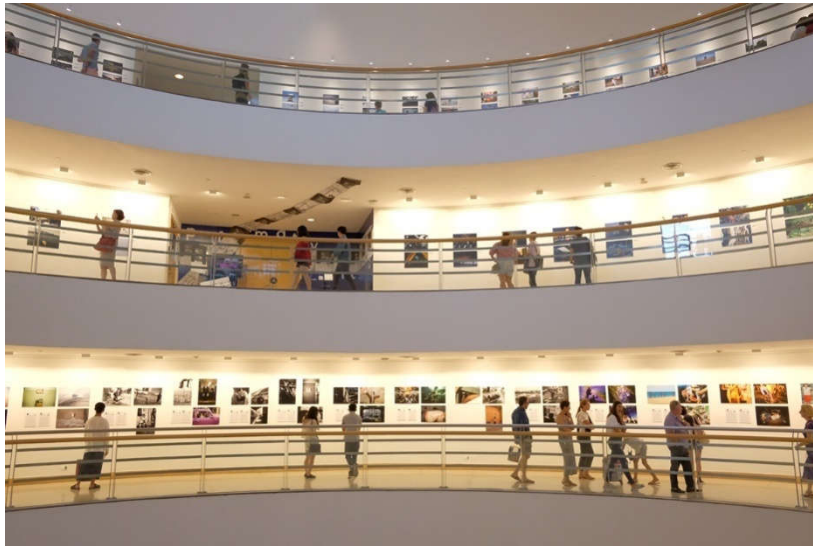

Tourist Destinations with Service for PWD and Elders	
Topic	Detail
Name of Tourist Destination	The Royal Grand Palace and The Temple of the Emerald Buddha
Open Hours/ Close Hours	08.30 hrs. - 15.30 hrs. (currently closed due to COVID-19)
Entrance Fees	500 baht for foreigners
Address	Na Phra Lan Road, Grand Palace, Phranakorn, Bangkok 10200
GPS Location	13.751625,100.492252
Contact Detail [i.e. Tel. / Fax. /Email/ Website/Social media etc.]	Tel: +662 224 3290 Website: https://www.royalgrandpalace.th/en/home
How to go to Tourist Destination by Private Car or Public Transport [Please specify the from start location to destination point.]	How to go to the Temple of the Emerald Buddha by public transport 1. Get on the MRT from your nearest station and get off at the MRT Sanam Chai Station, exit through Exit 1 then walk for about 500 meters to reach the Temple of the Emerald Buddha.
Accessible Activities [Please specify activities for PWD and Elders]	-
Facilities for PWD and Elders	1. Wheelchairs 2. Public toilets

Tourist Destinations with Service for PWD and Elders

Topic

Detail



Tourist Destinations with Service for PWD and Elders	
Topic	Detail
Name of Tourist Destination	National Museum Bangkok (Phranakorn)
Open Hours/ Close Hours	09.00 hrs. - 16.00 hrs. (close on Mondays and Tuesdays)
Entrance Fees	200 baht for foreigners
Address	4 Na Phra That Road, Phraborommaharatchawang, Khet Phra Nakhon, Bangkok 10200
GPS Location	13.758247528996545, 100.49182888672425
Contact Detail [i.e. Tel. / Fax. /Email/ Website/Social media etc.]	Tel: +662224 1333
How to go to Tourist Destination by Private Car or Public Transport [Please specify the from start location to destination point.]	How to go to the National Museum Bangkok by public transport 1. Get on public bus no. 59 or 503 from the opposite side of Chatuchak park and get off at the National Museum Bangkok station.
Accessible Activities [Please specify activities for PWD and Elders]	-
Facilities for PWD and Elders	Incline walkway

Tourist Destinations with Service for PWD and Elders

Topic

Detail

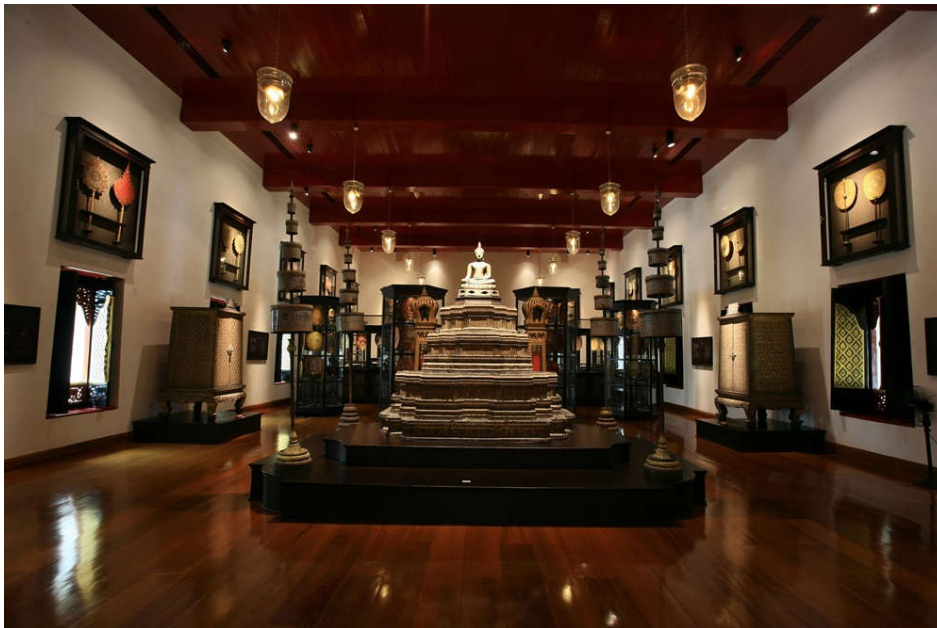

Tourist Destinations with Service for PWD and Elders	
Topic	Detail
Name of Tourist Destination	Museum Siam
Open Hours/ Close Hours	09.30 hrs.- 17.30 hrs.
Entrance Fees	200 baht for foreigners
Address	4 Sanam Chai Road, Phra Nakhon, Bangkok 10200
GPS Location	13.744397109340591, 100.49412626852366
Contact Detail [i.e. Tel. / Fax. /Email/ Website/Social media etc.]	Tel: +662225 2777 Website: www.museumsiam.org
How to go to Tourist Destination by Private Car or Public Transport [Please specify the from start location to destination point.]	How to go to the National Museum Bangkok by public transport 1. Get on the MRT from your nearest station and get off at SanamChai Station, exit through Exit 4 to reach the Chao Phraya Sky Park
Accessible Activities [Please specify activities for PWD and Elders]	-
Facilities for PWD and Elders	Wheelchairs

Tourist Destinations with Service for PWD and Elders

Topic

Detail



Tourist Destinations with Service for PWD and Elders	
Topic	Detail
Name of Tourist Destination	Chao Phraya Sky Park
Open Hours/ Close Hours	05.00 hrs.- 20.00 hrs.
Entrance Fees	Free
Address	Phra Pokklao Bridge, Phra Pokklao Road, Wang Burapha Phirom, Phra Nakhon, Bangkok 10200
GPS Location	13.74585408178513, 100.50159856074694
Contact Detail [i.e. Tel. / Fax. /Email/ Website/Social media etc.]	Tel: +6622818124
How to go to Tourist Destination by Private Car or Public Transport [Please specify the from start location to destination point.]	<p>How to go to the Chao Phraya Sky Park by public transport</p> <p>1. Get on the MRT from your nearest station and get off at SanamChai Station, exit through Exit 4 to reach the Chao Phraya Sky Park</p> <p>2. From Victory Monument Station, get on public bus no. 8 and get off at SaphanPhut Station</p>
Accessible Activities [Please specify activities for PWD and Elders]	-
Facilities for PWD and Elders	<p>1. Elevator</p> <p>2. Incline walkway</p>

Tourist Destinations with Service for PWD and Elders

Topic

Detail



Car Rental with Service for PWD and Elders	
Topic	Detail
Name of Company	Japan Autoseat (Thailand)
Language that driver can speak [i.e. Thai, English, Bahasa, Chinese etc.]	Thai, English
Open Hours/ Close Hours	08.00 hrs. - 19.00 hrs. and 24/7 in case of receiving customer from airports
Address	No 9/1 Moo 19 Kanchanaphisek Road, Sala Thammasop, Thawi Watthana, Bangkok 10170
GPS Location	13.76089636634475, 100.4060892967328
Contact Detail [i.e. Tel. / Fax. / Email/ Website/ Social media etc.]	Tel: +66 6 5447 7455 Website: www.japanautoseatthailand.com
How to go to the Company [Please specify the from start location to destination point.]	How to go to the Japan Autoseat (Thailand) From Mo Chit BTS Station, get on the BTS headed to the Tha Phra Station and get off at the Bang Khun Non Station. Get on a public bus no. 79 and get off at the Yaek Rajdamnern Sport Complex Station. Finally, ride a public motorcycle service to get to the Japan Autoseat (Thailand). *highly recommend to call for a pick up instead of getting to the company
How to contact a company or book a car [Via Email, Telephone, Fax etc.]	Via telephone
Type and detail of car [i.e. vans, eco cars, the numbers of seat include driver etc.]	Vans
Cost of Rental Car and its condition [i.e. Not including fuel, covering meal and	For Airport service (Don Mueang airport and Suwannabhumi airport) 2500 baht per day (highway fee and fuel cost are included) *cost 500 baht in addition to base price when reserve for service between 24.00 - 06.00

Car Rental with Service for PWD and Elders	
Topic	Detail
accommodation for driver, rental period etc.]	<p>24 hours service Reservation only</p> <p>For Bangkok and surrounding areas service 3000 baht per day (not including highway fee and parking cost) Fuel cost are free the first 50 kilometer then 6 baht per kilometer Service time between 08.00 - 19.00 and overtime service will cost 100 baht per hour</p> <p>For other provinces 4000 baht per day (not including highway fee, parking cost, and fuel cost) Service time between 08.00 - 19.00 and overtime service will cost 100 baht per hour Overnight service cost 800 baht per night</p>
Facilities for PWD and Elders [i.e. vans for wheelchairs]	Vans with wheelchair installation (WELCAB), wheelchair lift installation, and Mobile DVR system with mobile application support

Car Rental with Service for PWD and Elders

Topic

Detail



CHIANG RAI

City/Province with Service for PWD / Elders	
Topic	Detail
Country	Thailand
Name of City / Area / Community/ Province etc.	Chiang Saen, Chiang Rai Province
General Information Please feel free to tell us about your City/ Area / Community/ Province to encourage PWD and Elders to visit there	Chiang Saen is located in the west of the Mekong river, Chiang Rai Province. According to historical evidence, Chiang Saen began between 200,000 and 10,000 years ago, its shape is square surrounded by wall and moat except the eastern part which next to Mekong river. So that Chiang Saen is a must-see historical attraction in Chiang Rai which provided facilities for older people and physically handicapped people.
GPS Location	20°16'27.8"N 100°04'49.6"E
Accessibility to City/Area / Community/ Province for PWD and Elders	How to get to Chiang Saen: By car: Follow route 1 then route 1016 and 1290. It takes about an hour from Chiang Rai city to Chiang Saen or it is about 61 kilometers.
Accessible Activities/ Attractions [Please let us know places and activities which can be participated and done by PWD/Elders]	There are many famous sightseeing in Chiang Saen for example: <ol style="list-style-type: none"> 1. Wat Chedi Luang 2. Wat Phra That ChomKitti 3. Wat Phra That PhaNgao 4. Wat Pa Sak 5. Wat PhraBuat 6. Chiang Saen National Museum 7. Golden Triangle 8. Hall of Opium

City/Province with Service for PWD / Elders

Topic

Detail

Facilities for PWD and Elders

Toilet, ramp way, parking lot, Wheelchair

1. ramp way and wheelchair service at government center and sidewalk along Mekong river



City/Province with Service for PWD / Elders

Topic

Detail

2. ramp way and handrail at Golden Triangle Tourist Service Center



City/Province with Service for PWD / Elders

Topic

Detail

3. Toilet at popular attractions

3.1 Wat Phar That Chedi Luang



3.2 Golden Triangle Tourist Service Center

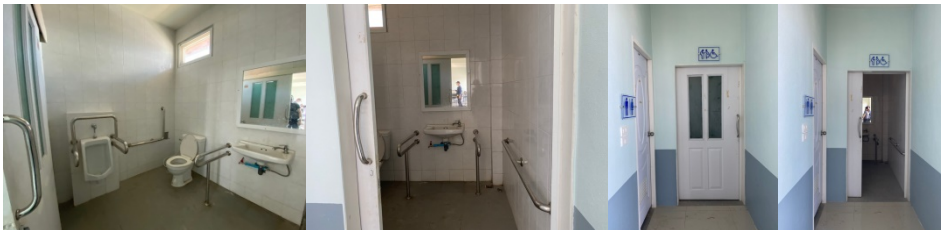

Accommodations with Service for PWD and Elders	
Topic	Detail
Name of Accommodation	The Riverie by Katathani
Check in / Check out	At noon
Room Rate	2,000 – 9,000 THB Please note that room rate is subject to change due to the season.
Address	1129 Kraisorasit Rd., Wiang District, City Center, Chiang Rai, Thailand, 57000
GPS Location	19.91852885759138, 99.82684175502536
Contact Detail (i.e. Tel. / Fax. /Email/ Website/Social media etc.)	Website: www.theriverie.com Tel.: + 66 (0)53 607999 Email: booking@theriverie.com
How to go to the Accommodation by Private Car or Public Transport [Please specify the from start location to destination point.]	At Mae FahLuang Chiang Rai International Airport: Follow route 1418 then go straight ahead at intersection about 7 kilometers, turn left and follow route 1207 to Mae Fahluang alley then go to Kraisorasit Rd. It takes about 300 meters to arrive your destination.
Facilities and Special Service for PWD and Elders [i.e. wheelchairs accessible rooms, spacious rooms, roll-in showers, light alerts for the hearing impaired,	<ul style="list-style-type: none"> - Ramp way - handrail - Elevator - Parking Lot - Room for PWD and Elders

Accommodations with Service for PWD and Elders

Topic	Detail
lower shelving, multi-level door viewers and step free entrances in and around the hotels' compound etc.]	

1. Parking lot, elevator and entrance in front of the hotel

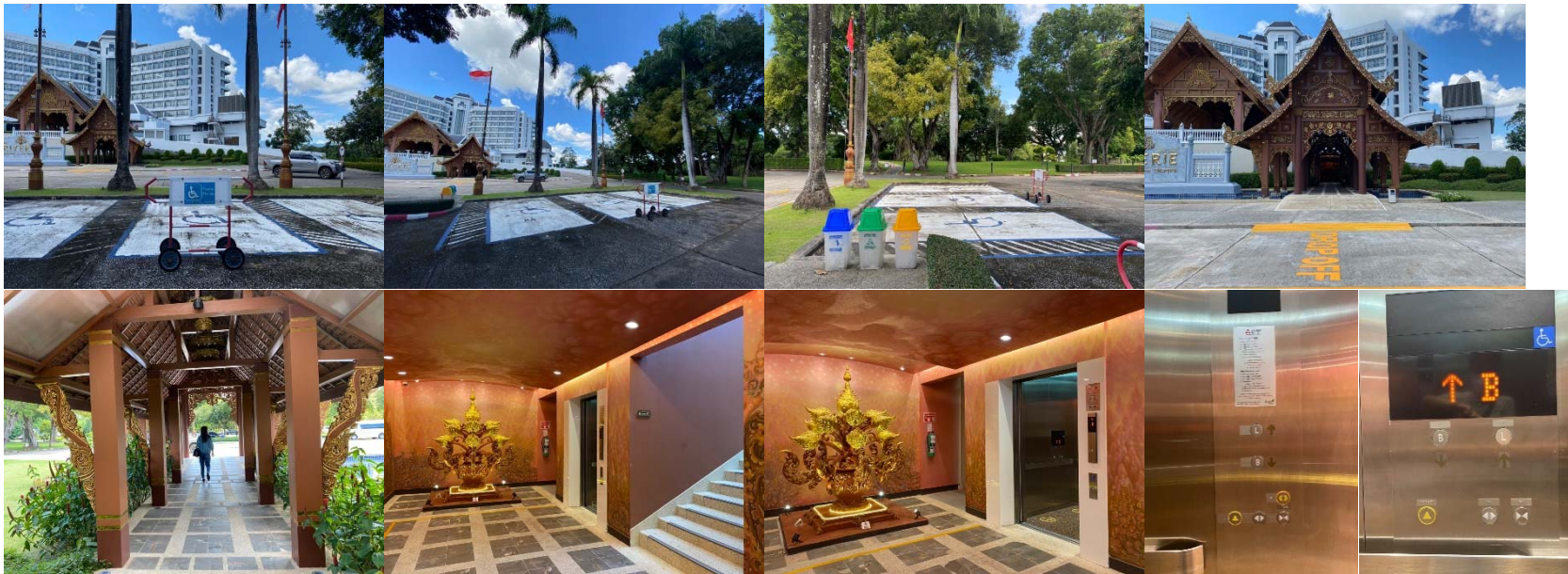

Accommodations with Service for PWD and Elders

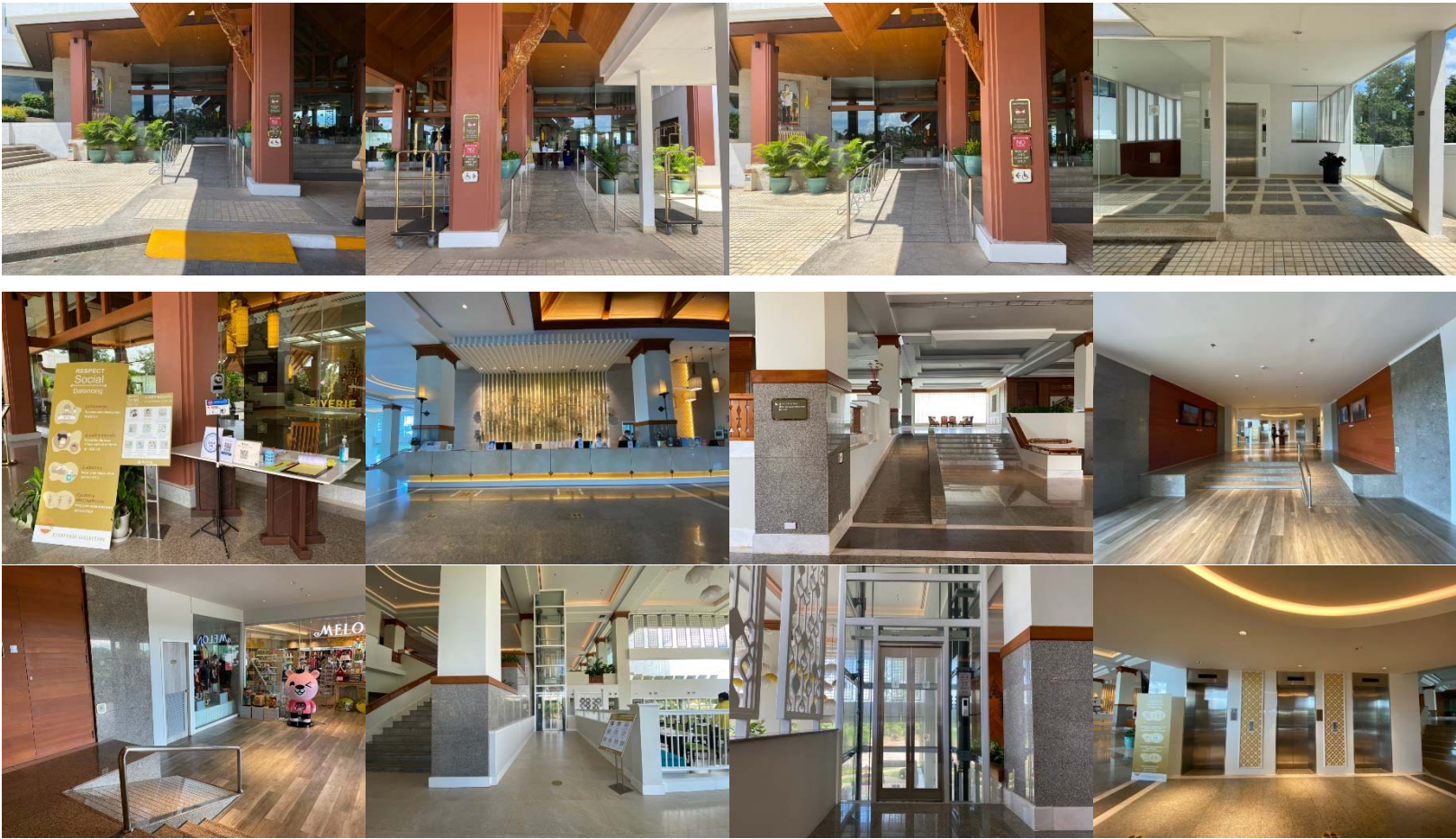
Topic	Detail
<p>2. Ramp way, handrail toilet and elevator inside the building, including information on Coronavirus (COVID-19) and prevention measure</p>	 <p>The grid of 12 photographs illustrates various accessibility and safety features within a building:</p> <ul style="list-style-type: none"> Top Row: Shows exterior ramps with tactile paving and handrails leading to the entrance, and a covered walkway with a ramp. Middle Row: Displays a COVID-19 information stand, a reception desk with a handrail, a long hallway with a handrail, and a hallway with a ramp. Bottom Row: Features a ramp with a handrail near a shop named 'MELO', a staircase with a handrail, a glass elevator, and a hallway with a ramp.

Accommodations with Service for PWD and Elders

Topic

Detail

3. Outdoor facilities: Ramp way and handrail for PWD and elders

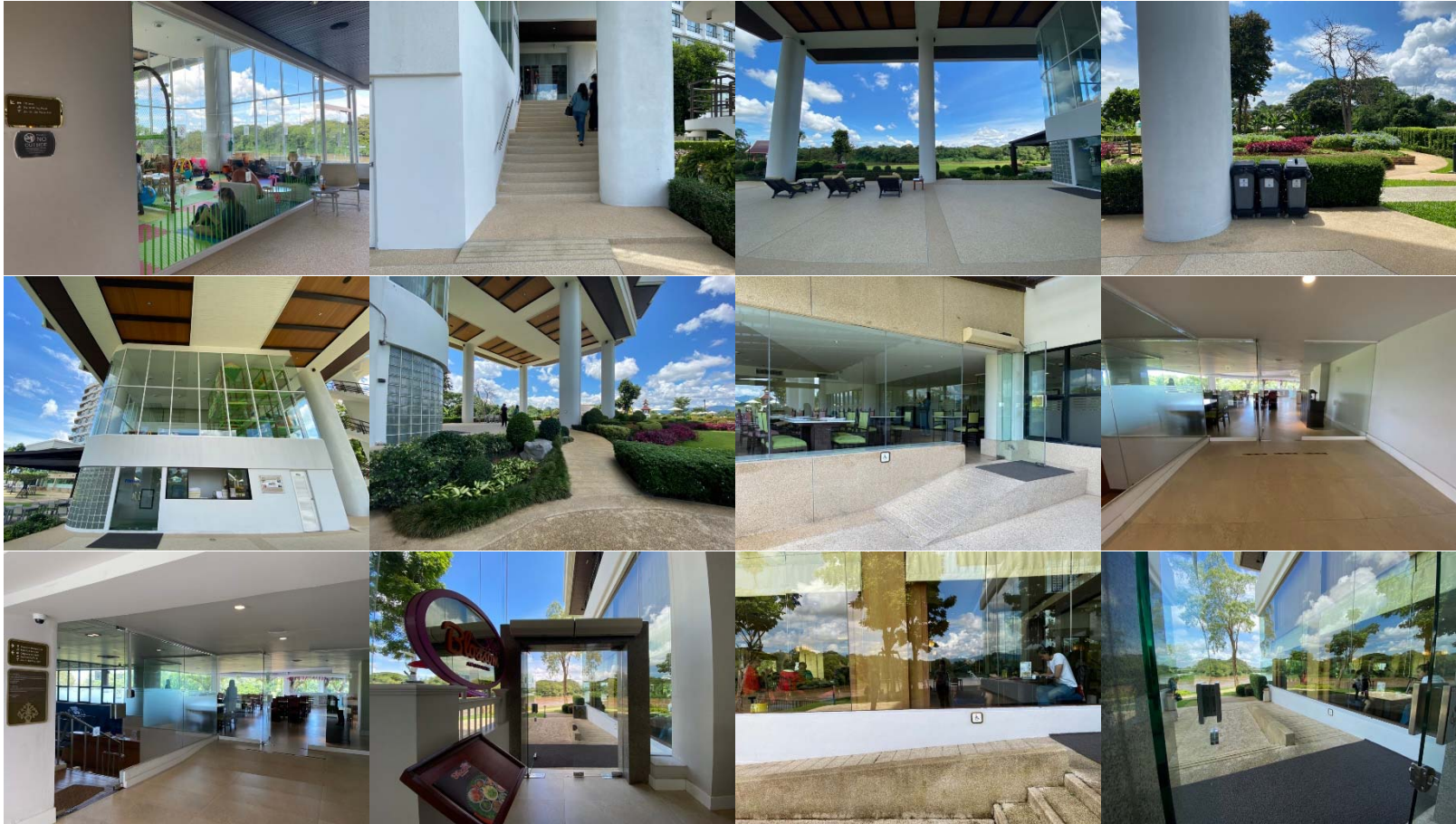

Accommodations with Service for PWD and Elders

Topic

Detail

4. Toilet for PWD and elder



5. Room with facilities for PWD and elders such as handrail, emergency button, closet, etc.



Accommodations with Service for PWD and Elders

Topic

Detail



Tourist Destinations with Service for PWD and Elders

Topic	Detail
Name of Tourist Destination	Wat Rong Khun (White Temple)
Open Hours/ Close Hours	Daily 08.00 hrs. – 17.00 hrs.
Entrance Fees	100 Baht
Address	60 Village No. 1 Phaholyothin Rd., Paodonchai Sub-district, Mueang Chiang Rai District, Chiang Rai Province 57000
GPS Location	19°49'27.9"N 99°45'47.0"E
Contact Detail [i.e. Tel. / Fax. /Email/ Website/Social media etc.]	Tel. +6653 673 967 Facebook: Wat Rong Khun - White Temple, Chiang Rai, Thailand
How to go to Tourist Destination by Private Car or Public Transport [Please specify the from start location to destination point.]	From Chiang Rai Bus terminal (Downtown) you can catch the bus to Phan or Wiang Papao District going down to the south on Phaholyothin Road (AH2) about 13 kilometers. When you reach the traffic light at Rongkhun Market you will see the main building of the temple. It's about 200 meters walk from the main road.
Accessible Activities [Please specify activities for PWD and Elders]	Meditation Art Exhibition
Facilities for PWD and Elders	Wheelchair, Toilet, Ramp way, Water dispenser

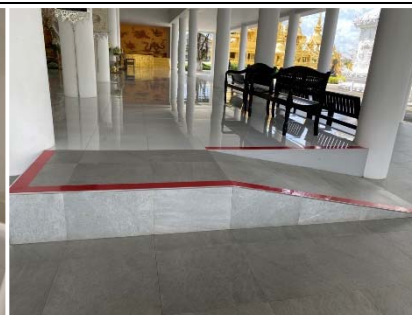

Tourist Destinations with Service for PWD and Elders

Topic	Detail
Name of Tourist Destination	Black House Museum (Black Temple)
Open Hours/ Close Hours	Daily 09.00 hrs. – 17.00 hrs.
Entrance Fees	80 Baht
Address	60 Village No. 1 Phaholyothin Rd., Paodonchai Sub-district, Mueang Chiang Rai District, Chiang Rai Province 57000
GPS Location	19°59'30.8"N 99°51'37.5"E
Contact Detail [i.e. Tel. / Fax. /Email/ Website/Social media etc.]	Tel. +6653 776 333
How to go to Tourist Destination by Private Car or Public Transport [Please specify the from start location to destination point.]	-
Accessible Activities [Please specify activities for PWD and Elders]	Art Exhibition
Facilities for PWD and Elders	Toilet, Ramp way,



Tourist Destinations with Service for PWD and Elders











Topic

Detail



Tourist Destinations with Service for PWD and Elders	
Topic	Detail
Name of Tourist Destination	Wat Huay Pla Kang
Open Hours/ Close Hours	Daily 07.00 hrs. – 21.30 hrs.
Entrance Fees	Free
Address	533 Village No. 3, Rimkok Sub-district, Mueang Chiang Rai District, Chiang Rai Province 57100
GPS Location	19°56'58.3"N 99°48'24.5"E
Contact Detail [i.e. Tel. / Fax. /Email/ Website/Social media etc.]	Tel. +6653 150 274
How to go to Tourist Destination by Private Car or Public Transport [Please specify the from start location to destination point.]	From Chiang Rai downtown, go to the north on Phaholyothin Road (AH2) keep going straight on the way to the Airport about 7 kilometers, then turn left onto Route 131, after that turn right onto Wat Huay Pla Kang Road and turn left onto Soi 17, continue straight about 40 meters your destination is in front of you.
Accessible Activities [Please specify activities for PWD and Elders]	Make Merit, food supply for all visitors/prayers/alms
Facilities for PWD and Elders	Wheelchair Lift, Toilet, Ramp way, Wheelchair, Water dispenser, Tram Service, Parking
	

Tourist Destinations with Service for PWD and Elders

Topic	Detail
	  
	  
	  
	  

Tourist Destinations with Service for PWD and Elders

Topic

Detail



Tourist Destinations with Service for PWD and Elders	
Topic	Detail
Name of Tourist Destination	Wat Rong Suea Ten (Blue Temple)
Open Hours/ Close Hours	Daily 07.00 hrs. 20.00 hrs.
Entrance Fees	Free
Address	306 Village No. 2, Mae Kok Road, Rimkok Sub-district, Mueang Chiang Rai, Chiang Rai Province 57100
GPS Location	19°55'24.9"N 99°50'30.3"E
Contact Detail [i.e. Tel. / Fax. /Email/ Website/Social media etc.]	Tel. +6664 347 3636
How to go to Tourist Destination by Private Car or Public Transport [Please specify the from start location to destination point.]	From Chiang Rai downtown, go to the north on Phaholyothin Road (AH2) after crossing the Kok river bridge, turn left at the first traffic light, keep going forward about 100 meters you will see the Blue Temple sign on your left-hand side.
Accessible Activities [Please specify activities for PWD and Elders]	Make Merit
Facilities for PWD and Elders	Toilet, Ramp way



Tourist Destinations with Service for PWD and Elders

Topic

Detail



Tour Operators with Service for PWD and Elders	
Topic	Detail
Name of Tour Operator	DRAGON SUN SMILE
Number of Tourism Business License and Expiration Date	21/00441 Expiration Date : 20 DEC 2022
Type of Tour Operator [i.e. inbound tour operators, outbound tour operators, domestic tour operators etc.]	outbound tour operators, domestic tour operators
Type of Tourists [i.e. Tour Guide for Russian Tourists, Chinese Tourists, Korean Tourists etc.]	- Tour guide for Thai - Thai Tourists
Open Hours/ Close Hours	08.30 hrs. – 17.30 hrs.
Address	458 Moo.5 Soi3 Watmainakhai Sub-district.Robwiang District.muang Province.chiangrai 57000
GPS Location	19.99229549431673, 99.80153403746729
Contact Detail [i.e. Tel. / Fax. /Email/ Website/Social media etc.]	Tel : +6681-0256999, +6695-4519555
Tour Itinerary [Please specify the from start location to destination point. Multiple routes can be specified]	The start location is at Chiang Rai. We provide in all destinations in Thailand.
How to go to Tour Operators by Private Car or Public	From Chiang Rai Bus Terminal 1 to Phaholyothin Rd. , at the intersection turn right and straight ahead to Sankhongnoi Rd. keep going about 1.4 kilometers, then turn left at intersection after that

Tour Operators with Service for PWD and Elders

Topic	Detail
Transport [Please specify the from start location to destination point.]	turn right onto Honglee Rd., your destination is located at Soi 3 Wat-Mai-Na-Khai on the left hand side.
Recommendation tour packages with price for PWD and Elders	For travel package recommendation, please feel free to contact us via Email or phone.
How to contact or book tour [Via Email, Telephone, fax etc.]	dragonsunsmile@hotmail.com
Facilities for PWD and Elders [i.e. vans for wheelchairs]	- Wheelchair and mini vans for PWD and elders.



Car Rental with Service for PWD and Elders

Topic	Detail
Name of Company	DRAGON SUN SMILE
Language that driver can speak [i.e. Thai, English, Bahasa, Chinese etc.]	Thai
Open Hours/ Close Hours	08.30 hrs. – 17.30 hrs.
Address	458 Moo.5 Soi3 Watmainakhai, Robwiang, Mueang Chiang Rai 57000
GPS Location	19.99229549431673, 99.80153403746729
Contact Detail [i.e. Tel. / Fax. / Email/ Website/ Social media etc.]	Tel.: +6681-0256999, +6695-4519555, Email: dragonsunsmile@hotmail.com
How to go to the Company [Please specify the from start location to destination point.]	From Chiang Rai Bus Terminal 1 to Phaholyothin Rd. , at the intersection turn right and straight ahead to Sankhongnoi Rd. keep going about 1.4 kilometers, then turn left at intersection after that turn right onto Honglee Rd., your destination is located at Soi 3 Wat-Mai-Na-Khai on the left hand side.
How to contact a company or book a car [Via Email, Telephone, Fax etc.]	Tel.: +6681-0256999, +6695-4519555, Email: dragonsunsmile@hotmail.com
Type and detail of car [i.e. vans, eco cars, the numbers of seat include driver etc.]	Vans 11 Seat (include. driver)
Cost of Rental Car and its condition [i.e. Not including fuel, covering meal and accommodation for driver, rental period etc.]	1,800 THB/Day (Not include. fuel)

Car Rental with Service for PWD and Elders

Topic	Detail
Facilities for PWD and Elders [i.e. vans for wheelchairs]	vans for wheelchairs
	

RATCHABURI

City / Province with Service for PWD / Elders	
Topic	Detail
Country	Thailand
Name of City / Area / Community/ Province etc.	Lak Ha (Prasat Sit), Damnoen Saduak District Ratchaburi
General Information	It is a city that is rich in environmental resources. The area is suitable for agriculture. There are attractions that are still simple. hidden aura of the life of people in the past And there are many famous tourist attractions. Suitable for people of all ages, including children, adults, the elderly and people with disabilities.
GPS Location	13.521700 , 99.971716
Accessibility to City / Area / Community/ Province for PWD and Elders	Drive along Petchkasem Road. (Highway 4) passing Bang Khae, Suan Sampran, Nakhon Chai Si, Nakhon Pathom, a little further past kilometer 83, you will find Bang Phae Intersection, turn left onto Highway 325 for about 25 kilometers, cross Thanarat Bridge, go 200 meters into Damnoen Saduak District. and go straight to Prasatsit Subdistrict.
Accessible Activities/ Attractions	There are attractions and activities in various tourist attractions that can accommodate the elderly, disabled or wheelchair users to join conveniently and complete One of the tourist attractions that is one of the civilized architecture. that supports all kinds of people is "Lak Ha Floating Market"
Facilities for PWD and Elders	1. There are traffic signs for people with disabilities. Signs and public transport facilities Public bus stops. 2. There are restrooms, sidewalks, ramps for wheelchairs.

City / Province with Service for PWD / Elders	
Topic	Detail
Country	Thailand
Name of City / Area / Community/ Province etc.	Damnoen Saduak, Ratchaburi Province.
General Information	It is a city that retains the way of life of the old people, shady weather because there are many farms, gardens, and many tourist attractions suitable for people of all genders and ages. elderly and disabled.
GPS Location	13.519994 , 99.959385
Accessibility to City / Area / Community/ Province for PWD and Elders	Drive along Petchkasem Road. (Highway 4) passing Bang Khae, Suan Sampran, Nakhon Chai Si, Nakhon Pathom, a little further past kilometer 83, you will find Bang Phae Intersection, turn left onto Highway 325 for about 25 kilometers, cross Thanarat Bridge, go 200 meters into Damnoen Saduak District.
Accessible Activities/ Attractions	Damnoen Saduak District There are many famous tourist attractions of Ratchaburi Province, the most prominent being the floating market, which is Damnoen Saduak. It is known as the city of floating markets. that still has the aura of Thai people in the past When people come to travel, they are reminded of a simple lifestyle. regarded as recreation And every tourist attraction takes into account people of all genders, ages, and forms, especially the elderly and the disabled. to be able to relax and travel easily and safely.
Facilities for PWD and Elders	<ol style="list-style-type: none"> 1. Tourist attractions and accommodation There is ample parking. And there is a parking space for the disabled. 2. Inside the tourist attraction. and accommodation There is a ramp for wheelchairs. 3. Attractions. and some accommodation There is a toilet for the elderly. and people with disabilities in particular.

City / Province with Service for PWD / Elders	
Topic	Detail
Country	Thailand
Name of City / Area / Community/ Province etc.	Suan Phueng, Suan Phueng District, Ratchaburi Province.
General Information	It is a city with a rich environment. The environment consists of nature, mountains, forests, various flowers. suitable for family Elderly people go on vacation in a peaceful environment And most importantly, in Suan Phueng District, there are many famous tourist attractions of Ratchaburi Province.
GPS Location	13.563389 , 99.754949
Accessibility to City / Area / Community/ Province for PWD and Elders]	<ol style="list-style-type: none"> 1. Nakhon Chaisri Line (Petchkasem Road) or Phutthamonthon turn left Mueang Ratchaburi District, passing Photharam District, along Highway No. 4 Turn right into Khao Ngu Pass Chom Bueng District along Highway 3087 and Suan Phueng District. 2. Thon Buri-Pak Tho Line (Rama II Road) Highway No. 35 through Samut Sakhon, Samut Songkhram, turn right into Pak Tho District. through Mueang Ratchaburi District through Khao Kaen Chan Then turn left onto Highway 3208 into Suan Phueng District. 3. By Rail Ratchaburi Province can travel from Bangkok by train. diesel trams Travel time is approximately 2 hours.
Accessible Activities/ Attractions	There are attractions and activities in various tourist attractions that can accommodate the elderly, disabled or wheelchair users to join conveniently and complete There are tourist attractions that are civilized architecture. Suitable for people of all genders and ages. There are activities for the elderly. or people with disabilities can join.
Facilities for PWD and Elders	<ol style="list-style-type: none"> 1. Tourist attractions and accommodation There is ample parking. And there is a parking space for the disabled. 2. Inside the tourist attraction. and accommodation There is a ramp for wheelchairs. 3. Attractions. and some accommodation There is a toilet for the elderly. and people with disabilities in particular.

City / Province with Service for PWD / Elders	
Topic	Detail
Country	Thailand
Name of City / Area / Community/ Province etc.	Photharam, Ratchaburi Province.
General Information	It is one of the city's tourist attractions. culture and agriculture There are many attractions suitable for the elderly and disabled. It is a city filled with old market aura. Telling stories of precious works of art That when people who have come to travel in this city will be fascinated and want to come back for sure.
GPS Location	13.691812 , 99.828779
Accessibility to City / Area / Community/ Province for PWD and Elders	<ol style="list-style-type: none"> 1. The old route, Petchkasem Route, Highway No. 4, passing Bang Khae - Om Noi - Om Yai - Nakhon Chai Si - Nakhon Pathom – Ratchaburi. 2. New route Highway No. 338, from Bangkok-Phutthamonthon-Nakhon Chaisri, enter Petchkasem Road in Nakhon Chai Si District. Then enter Petchkasem Road, go straight to Photharam town.
Accessible Activities/ Attractions	There are activities suitable for the elderly. and many people with disabilities A recommended place that has facilities for the elderly and the disabled is Wat Khanon Nang Yai. Khao Chong Pran Bat Cave and Khao Cha Ngum.
Facilities for PWD and Elders	<ol style="list-style-type: none"> 1. Tourist attractions and accommodation There is ample parking. And there is a parking space for the disabled. 2. Inside the tourist attraction. and accommodation There is a ramp for wheelchairs. 3. Attractions. and some accommodation There is a toilet for the elderly. and people with disabilities in particular.

City / Province with Service for PWD / Elders	
Topic	Detail
Country	Thailand
Name of City / Area / Community/ Province etc.	Mueang Ratchaburi, Ratchaburi Province.
General Information	It is the center of Ratchaburi province. tourist attraction Shopping malls are complete with many amenities. Suitable for bringing families, the elderly and people with disabilities to travel. or doing activities together.
GPS Location	13.540395 , 99.821264
Accessibility to City / Area / Community/ Province for PWD and Elders	<ol style="list-style-type: none"> 1. The old route, Petchkasem Route, Highway No. 4, passing Bang Khae - Om Noi - Om Yai - Nakhon Chai Si - Nakhon Pathom – Ratchaburi. 2. New route Highway No. 338 from Bangkok-Phutthamonthon-Nakhon Chai Si, enter Petchkasem Road in Nakhon Chai Si District, about 16 kilometers before reaching Nakhon Pathom town, then take Petchkasem Road straight to Ratchaburi town.
Accessible Activities/ Attractions	There are attractions Activities suitable for the elderly and many people with disabilities.
Facilities for PWD and Elders	<ol style="list-style-type: none"> 1. Tourist attractions and accommodation There is ample parking. And there is a parking space for the disabled. 2. Inside the tourist attraction. and accommodation There is a ramp for wheelchairs. 3. Attractions. and some accommodation There is a toilet for the elderly. and people with disabilities in particular.

Accommodations with Service for PWD and Elders	
Topic	Detail
Name of Accommodation	Damnoen Care Resort
Check in / Check out	Check in - 14.00 hrs. Check out – 12.00 hrs.
Room Rate	1,800 - 3,000 baht
Address	308 Moo 2 ,Sridonphai Subdistrict Damnoen Saduak District Ratchaburi.
GPS Location	13.527881 , 99.957698
Contact Detail (i.e. Tel. / Fax. /Email/ Website/Social media etc.)	Phone : +6661-4122011 (Khun Pom) / +6661-5657225 (Khun Mud) E-mail : Damnoencareresort@gmail.com Website : http://www.damnoen-care-resort-com
How to go to the Accommodation by Private Car or Public Transport [Please specify the from start location to destination point.]	Convenient transportation, about 8 kilometers from Damnoen Saduak Floating Market, the resort provides a shuttle service from the resort to the airport. and from the airport to the resort. -Suvarnabhumi Airport -- Damnoen Care Resort -Don Mueang Airport -- Damnoen Care Resort -Bangkok -- Damnoen Care Resort
Facilities and Special Service for PWD and Elders [i.e. wheelchairs accessible rooms, spacious rooms, roll-in showers, light alerts for the hearing impaired,	1. There are many amenities in the resort, parking, ramps, smooth paths, wheelchairs. 2. The rooms are spacious. A wheelchair can be easily accessed. 3. The bathroom is spacious. And bathrooms for the elderly and disabled. 4. A lift boat for wheelchair Wheelchair.

Accommodations with Service for PWD and Elders

Topic	Detail
lower shelving, multi-level door viewers and step free entrances in and around the hotels' compound etc.]	

Accommodations with Service for PWD and Elders	
Topic	Detail
Name of Accommodation	Panalee Home and Camping
Check in / Check out	Check in - 14.00 hrs. Check out – 12.00 hrs.
Room Rate	2,500 - 6,400 baht
Address	Moo 7, Suan Phueng Subdistrict, Suan Phueng District, Ratchaburi Province.
GPS Location	13.563389 , 99.754949
Contact Detail (i.e. Tel. / Fax. /Email/ Website/Social media etc.)	Tel : +6689-1100226 E-mail : thepanalee@hotmail.com Website : www.panalee.com
How to go to the Accommodation by Private Car or Public Transport [Please specify the from start location to destination point.]	<p>1. Nakhon Chaisri Line (Petchkasem Road) or Phutthamonthon, turn left into Mueang Ratchaburi District. through Photharam District Follow Highway No. 4, turn right into Khao Ngu. Pass Chom Bueng District, along Highway 3087 and Suan Phueng District.</p> <p>2. Thon Buri-Pak Tho Line (Rama 2), Highway No. 35 through Samut Sakhon, Samut Songkhram, turn right into Pak Tho District, pass Mueang Ratchaburi District. through Khao Kaen Chan Then turn left onto Highway 3208 into Suan Phueng District.</p> <p>3. By car Take the Petchkasem route. (Highway 4) through Nakhon Pathom to Ratchaburi or a new route. (Highway No. 338) from Bangkok - Phutthamonthon, meet Phetkasem Road before reaching Nakhon Pathom town for 16 kilometers, then take Petchkasem Road straight to Ratchaburi town. Turn left at Ban Namphu Intersection and continue straight through Chat Pa Wai Market. until the Suan Phueng District Office is on the right. From</p>

Accommodations with Service for PWD and Elders	
Topic	Detail
	the office, go straight for another 5 km. you will find Phu Pha Phung Hotel. Turn left into the road beside the hotel, go straight for about 8 km, you will reach your destination.
Facilities and Special Service for PWD and Elders [i.e. wheelchairs accessible rooms, spacious rooms, roll-in showers, light alerts for the hearing impaired, lower shelving, multi-level door viewers and step free entrances in and around the hotels' compound etc.]	<ol style="list-style-type: none"> 1. There are many amenities in the resort, parking, ramps, smooth paths, wheelchairs. 2. The rooms are spacious. A wheelchair can be easily accessed. 3. The bathroom is spacious. and there are toilets for the elderly and people with disabilities.

Accommodations with Service for PWD and Elders	
Topic	Detail
Name of Accommodation	The Scenery Vintage Farm Resort
Check in / Check out	Check in - 14.00 hrs. Check out – 12.00 hrs.
Room Rate	4,000 - 6,500 baht
Address	234 Moo 7, Suan Phueng Subdistrict, Suan Phueng District, Ratchaburi Province.
GPS Location	13.603079 , 99.823596
Contact Detail (i.e. Tel. / Fax. /Email/ Website/Social media etc.)	Tel : +6681-0007070 E-mail : reservation@sceneryresort.com Website : http://sceneryvintagefarm.com
How to go to the Accommodation by Private Car or Public Transport [Please specify the from start location to destination point.]	<p>1. Nakhon Chaisri Line (Petchkasem Road) or Phutthamonthon, turn left into Mueang Ratchaburi District. through Photharam District Follow Highway No. 4, turn right into Khao Ngu. Pass Chom Bueng District, along Highway 3087 and Suan Phueng District.</p> <p>2. Thon Buri-Pak Tho Line (Rama 2), Highway No. 35 through Samut Sakhon, Samut Songkhram, turn right into Pak Tho District, pass Mueang Ratchaburi District. through Khao Kaen Chan Then turn left onto Highway 3208 into Suan Phueng District.</p> <p>3. By car Take the Petchkasem route. (Highway 4) through Nakhon Pathom to Ratchaburi or a new route. (Highway No. 338) from Bangkok - Phutthamonthon, meet Phetkasem Road before reaching Nakhon Pathom town for 16 kilometers, then take Petchkasem Road straight to Ratchaburi town. Turn left at Ban Namphu Intersection and continue straight through Chat Pa Wai Market. until the Suan Phueng District Office is on the right. From</p>

Accommodations with Service for PWD and Elders	
Topic	Detail
	the office, go straight for another 5 km. you will find Phu Pha Phung Hotel. Turn left into the road beside the hotel, go straight for about 8 km, you will reach your destination.
Facilities and Special Service for PWD and Elders [i.e. wheelchairs accessible rooms, spacious rooms, roll-in showers, light alerts for the hearing impaired, lower shelving, multi-level door viewers and step free entrances in and around the hotels' compound etc.]	<ol style="list-style-type: none"> 1. There are many amenities in the resort, parking, ramps, smooth paths, wheelchairs. 2. The rooms are spacious. A wheelchair can be easily accessed. 3. The bathroom is spacious. and there is a bathroom for the elderly.

Accommodations with Service for PWD and Elders	
Topic	Detail
Name of Accommodation	Swiss Valley Hip Resort
Check in / Check out	Check in - 14.00 hrs. Check out – 12.00 hrs.
Room Rate	3,000 - 15,500 baht
Address	7/7 Moo 7, Suan Phueng Subdistrict, Suan Phueng District, Ratchaburi Province.
GPS Location	13.550926 , 99.649902
Contact Detail (i.e. Tel. / Fax. /Email/ Website/Social media etc.)	Phone : 032-206164 / 087-7733950 E-mail : swissvalleyhip@gmail.com Website : http://www.swissvalleyhipresort.com Facebook : SwissValleyHipResort
How to go to the Accommodation by Private Car or Public Transport [Please specify the from start location to destination point.]	1. Nakhon Chaisri Line (Petchkasem Road) or Phutthamonthon, turn left into Mueang Ratchaburi District. through Photharam District Follow Highway No. 4, turn right into Khao Ngu. Pass Chom Bueng District, along Highway 3087 and Suan Phueng District. 2. Thon Buri-Pak Tho Line (Rama 2), Highway No. 35 through Samut Sakhon, Samut Songkhram, turn right into Pak Tho District, pass Mueang Ratchaburi District. through Khao Kaen Chan Then turn left onto Highway 3208 into Suan Phueng District.
Facilities and Special Service for PWD and Elders [i.e. wheelchairs accessible	1. There are many amenities in the resort, parking, ramps, smooth paths, wheelchairs. 2. The rooms are spacious. A wheelchair can be easily accessed. 3. The bathroom is spacious. and there is a bathroom for the elderly.

Accommodations with Service for PWD and Elders

Topic	Detail
rooms, spacious rooms, roll-in showers, light alerts for the hearing impaired, lower shelving, multi-level door viewers and step free entrances in and around the hotels' compound etc.]	

Accommodations with Service for PWD and Elders	
Topic	Detail
Name of Accommodation	Phingphayla Photharam
Check in / Check out	Check in - 14.00 hrs. Check out – 12.00 hrs.
Room Rate	2,000 - 6,000 baht
Address	67/1 Tha Chumphon Subdistrict, Photharam District, Ratchaburi Province.
GPS Location	13.691788 , 99.824044
Contact Detail (i.e. Tel. / Fax. /Email/ Website/Social media etc.)	Tel : +6699-2369495 / +6662-6149365 Website : http://www.phingphayla.com/
How to go to the Accommodation by Private Car or Public Transport [Please specify the from start location to destination point.]	travel by private car Enter Photharam town After that, enter Tha Chumphon Sub-district.
Facilities and Special Service for PWD and Elders [i.e. wheelchairs accessible rooms, spacious rooms, roll-in showers, light alerts for the hearing impaired,	<ol style="list-style-type: none"> 1. There are many amenities in the resort, parking, ramps, smooth paths, wheelchairs. 2. The rooms are spacious. A wheelchair can be easily accessed. 3. The bathroom is spacious. and there is a bathroom for the elderly.

Accommodations with Service for PWD and Elders	
Topic	Detail
lower shelving, multi-level door viewers and step free entrances in and around the hotels' compound etc.]	

Accommodations with Service for PWD and Elders	
Topic	Detail
Name of Accommodation	Rachabura Hotel
Check in / Check out	Check in - 14.00 hrs. Check out – 12.00 hrs.
Room Rate	2,000 - 3,500 baht
Address	259 Moo. 2, Ban Rai Subdistrict, Mueang Ratchaburi District Ratchaburi.
GPS Location	13.537000 , 99.844108
Contact Detail (i.e. Tel. / Fax. /Email/ Website/Social media etc.)	Tel : +6632-999999 E-mail : reservation@rachabhurahotel.com Website : https://rachabhurahotel.com/ Facebook : Rachabhura Hotel
How to go to the Accommodation by Private Car or Public Transport [Please specify the from start location to destination point.]	1. The old route, Petchkasem Route, Highway No. 4, passing Bang Khae - Om Noi - Om Yai - Nakhon Chai Si - Nakhon Pathom – Ratchaburi. 2. New route Highway No. 338 from Bangkok-Phutthamonthon-Nakhon Chai Si, enter Petchkasem Road in Nakhon Chai Si District, about 16 kilometers before reaching Nakhon Pathom town, then take Petchkasem Road straight to Ratchaburi town. After that, drive onto Montri Suriyawong Road, go straight for about 2 kilometers into Ban Rai Subdistrict. The hotel is on the road on the left hand side.
Facilities and Special Service for PWD and Elders [i.e. wheelchairs accessible	1. There are many amenities in the resort, parking, ramps, smooth paths, wheelchairs. 2. The rooms are spacious. A wheelchair can be easily accessed. 3. The bathroom is spacious. and there is a bathroom for the elderly.

Accommodations with Service for PWD and Elders

Topic	Detail
rooms, spacious rooms, roll-in showers, light alerts for the hearing impaired, lower shelving, multi-level door viewers and step free entrances in and around the hotels' compound etc.]	

Restaurants with Service for PWD and Elders	
Topic	Detail
Name of Restaurant	Krua Mon Khai (Suan Phueng District, Ratchaburi Province)
Food Type / Speciality [i.e. Vegetarian, Fast Food, Healthy Food etc.]	a Thai restaurant that choose to serve local dishes with spicy flavors The shop is featured. The shop chooses to use raw materials that are available in the area. in order to distribute income to people in the community.
Open Hours/ Close Hours	Open daily from 09.00 hrs. – 20.00 hrs. (Closed on Wednesdays)
Address	256/4 Moo 3, Ratchaburi-PhaPok Road, Suan Phueng Subdistrict, Suan Phueng District, Ratchaburi Province.
GPS Location	13.582701 , 99.233987
Contact Detail [i.e. Tel. / Fax. /Email/ Website/Social media etc.]	Tel : +6686-1735762 / +6632-720399 E-mail : monkai.kitchen@hotmail.com
How to go to the Restaurant by Private Car or Public Transport [Please specify the from start location to destination point.]	<p>1. Able to travel by private car and buses But traveling by private car will be more comfortable. which can run onto Petchkasem Road Drive until you pass Nakhon Chai Si to Petchkasem Road. Through Nakhon Pathom Province until entering Ratchaburi Run and turn onto Ratchaburi-Pha Pok Road. through the duty of Suan Phueng District Office Passing by Baan Hom Tian Through Phu Pha Phung Resort Until Mon Khai Kitchen The total distance of approximately 170 km.</p> <p>2. Can travel by van, the van had two different cabins monument. Bangkok-Chat Pa Wai Line (Take the bus at the Victory Monument) with the Bangkok-Chom Bueng route. (Take the car in front of the Century Monument Department Store). Upon arriving at Chat Pa Wai Sub-district, sit down from the van to connect</p>

	to the bus line Ratchaburi - Sin Rae Siam School.
Facilities for PWD and Elders	<ol style="list-style-type: none">1. Spacious area with parking lot, ramp for wheelchair.2. Spacious bathroom and there are toilets for the elderly and people with disabilities.

Restaurants with Service for PWD and Elders	
Topic	Detail
Name of Restaurant	Ongkhao Ongnam (Mueang District, Ratchaburi Province)
Food Type / Speciality [i.e. Vegetarian, Fast Food, Healthy Food etc.]	It is a unique restaurant. Inspired by the shape of the jar which is a very famous thing in Ratchaburi The buildings inside are the same. resulting in architectural work that blends the old with the new perfectly The shop can see the surrounding view. Serve a variety of Thai food, Chinese, Western mix.
Open Hours/ Close Hours	Open daily from 11.00 hrs. – 23.00 hrs.
Address	66 Moo 6, Don Tako Subdistrict, Mueang Ratchaburi District Ratchaburi.
GPS Location	13.498074 , 99.793955
Contact Detail [i.e. Tel. / Fax. /Email/ Website/Social media etc.]	Tel : +6691-2266615
How to go to the Restaurant by Private Car or Public Transport [Please specify the from start location to destination point.]	The shop is prominently located on Petchkasem Road. If coming from Rama 2 Road or from the south through Phetchaburi before entering the city of Ratchaburi You will see the shop on the left hand side. It is like an entrance gate and check-in point before entering MueangRatchaburi in the south.
Facilities for PWD and Elders	<ol style="list-style-type: none"> 1. Spacious area with parking lot, ramp for wheelchair. 2. Spacious bathroom and there are toilets for the elderly and people with disabilities.

Restaurants with Service for PWD and Elders	
Topic	Detail
Name of Restaurant	Khum Damnoen Restaurant (Damnoen Saduak District ,Ratchaburi Province)
Food Type / Speciality [i.e. Vegetarian, Fast Food, Healthy Food etc.]	The restaurant serves both Thai and international dishes. There are various flavors of food. Our restaurants are suitable for guests of all ages. Whether you want to hang out with friends or family You will experience the beautiful surroundings on a comfortable day. or indulging in cool air inside as you want.
Open Hours/ Close Hours	Open daily from 11.00 hrs. – 20.00 hrs.
Address	Khum Damnoen Resort 50/1 Moo 7, Damnoen Saduak Subdistrict, Damnoen Saduak District , Ratchaburi Province.
GPS Location	13.528174 , 99.957477
Contact Detail [i.e. Tel. / Fax. /Email/ Website/Social media etc.]	Tel : +6632-241444 Email : info@khumdamnoen.com
How to go to the Restaurant by Private Car or Public Transport [Please specify the from start location to destination point.]	Khum Damnoen Restaurant Located inside Khum Damnoen Resort In Ratchaburi It is only 3 kilometers from Damnoen Saduak Floating Market, 15 kilometers from Amphawa Floating Market and 21 kilometers from Maeklong Railway Market. It is a 2-hour private drive from Bangkok. You can also use a car rental service from the airport. or contact the driver of the resort.
Facilities for PWD and Elders	1. Spacious area with parking lot, ramp for wheelchair 2. Spacious bathroom and there are toilets for the elderly and people with disabilities.

Restaurants with Service for PWD and Elders	
Topic	Detail
Name of Restaurant	Inlaya Bar and Grill
Food Type / Speciality [i.e. Vegetarian, Fast Food, Healthy Food etc.]	Serving a wide variety of cuisines, Asian, Thai, seafood and bar, a romantic lakeside retreat. Enjoy watching the beautiful sunset with the view of the mountains and the bridge across the island in the middle of the lake. The famous dishes of the restaurant are Phad Cha Cha Hot Seafood, HorMokPla Kang, Crispy Pork Knuckle, Green Curry - Whole Wheat Roti.
Open Hours/ Close Hours	Open daily from 11.00 hrs. – 23.00 hrs.
Address	85 Moo7, Koh PhlapphlaSubdistrict, Mueang Ratchaburi District , Ratchaburi Province.
GPS Location	13.575140 , 99.738110
Contact Detail [i.e. Tel. / Fax. /Email/ Website/Social media etc.]	Tel : +6696-8794875 E-mail : inlayathailand@gmail.com Website : www.inlayaratchaburi.com Facebook : inlayaratchaburi
How to go to the Restaurant by Private Car or Public Transport [Please specify the from start location to destination point.]	Drive from Ratchaburi town on the road that goes to Chom Bueng District, Highway 3087. After passing Burachat camp, you will find an INLAYA sign on your left. Follow the sign to escape under the road. Along the irrigation canal about 2.5 km, you will find an intersection, turn left. You will reach the entrance of INLAYA.
Facilities for PWD and Elders	1. Spacious area with parking lot, ramp for wheelchair 2. Spacious bathroom and there are toilets for the elderly and people with disabilities.

Restaurants with Service for PWD and Elders	
Topic	Detail
Name of Restaurant	Ploen Dee Shop (Photharam District , Ratchaburi Province)
Food Type / Speciality [i.e. Vegetarian, Fast Food, Healthy Food etc.]	Thai-Chinese food, buffet, grill, and there is a coffee shop. The location of the shop is very good. Close to attractions in Photharam District, such as Wat Khanon Nang Yai, only 300 meters away.
Open Hours/ Close Hours	Open daily 1. Thai-Chinese restaurant zone 10.00 hrs. - 22.00 hrs. 2. Grill buffet zone 15.00 hrs. - 22.00 hrs. 3. Coffee shop 08.00 hrs. - 10.30 hrs.
Address	66/1 Moo 3, Soi Fa Subdistrict, Photharam District, Ratchaburi Province.
GPS Location	13.726325 , 99.844389
Contact Detail [i.e. Tel. / Fax. /Email/ Website/Social media etc.]	Tel : +6681-6160245 Facebook : Ploen-D Cafe & Restaurant
How to go to the Restaurant by Private Car or Public Transport [Please specify the from start location to destination point.]	From Photharam District Cross the Mae Klong River Bridge You will find a three-way intersection, turn right, drive straight, the shop will be on the right-hand side with a clear sign. The shop is 300 meters before reaching Khanon Nang Yai Temple.
Facilities for PWD and Elders	1. Spacious area with parking lot, ramp for wheelchair. 2. Spacious bathroom and there are toilets for the elderly and people with disabilities.

Tourist Destinations with Service for PWD and Elders	
Topic	Detail
Name of Tourist Destination	Lak Ha Floating Market (Damnoen Saduak District , Ratchaburi Province)
Open Hours/ Close Hours	Saturday - Sunday and public holidays from 9:00 a.m. - 3:00 p.m.
Entrance Fees	-
Address	Khlong Damnoen Saduak In front of Wat Prasat Sit Damnoen Saduak District Ratchaburi.
GPS Location	13.557033 , 99.041687
Contact Detail [i.e. Tel. / Fax. /Email/ Website/Social media etc.]	Tel : +6687-4109888
How to go to Tourist Destination by Private Car or Public Transport [Please specify the from start location to destination point.]	From Bangkok, Rama II road – Samut Songkhram, make a U-turn under the bridge at the entrance to Kalong Temple. Turn left at the entrance to the foundation Po Tek Tung through Wat Rong Khe Go straight to Lak Five Temples, Prasat Sit.
Accessible Activities [Please specify activities for PWD and Elders]	At Lak Ha Floating Market this place It is one of the places where civilization that designs and provides facilities for people of all genders, ages, and forms to use conveniently and safely Friendly to all people (Friendly Design), so it's very suitable for bringing the elderly. And people with disabilities come to travel. Facilities 1. Parking for the disabled. 2. There is a ramp to facilitate the market. 3. There is a toilet for the elderly and the handicapped.
Facilities for PWD and Elders	At Lak Ha Floating Market This is very suitable for the elderly. And people with disabilities come to travel There are many activities There are full facilities here because we want people of all genders, ages, and styles to travel. Soak up the natural atmosphere.

Tourist Destinations with Service for PWD and Elders	
Topic	Detail
Name of Tourist Destination	Project to study methods for rehabilitation of degraded land in Khao Cha-ngum Due to the Royal Initiative (Khao Cha Ngum)
Open Hours/ Close Hours	Open daily from 08.00 hrs. – 17.00 hrs.
Entrance Fees	-
Address	Moo 2, Khao Changum Subdistrict, Photharam District, Ratchaburi Province.
GPS Location	13.712240 , 99.695339
Contact Detail [i.e. Tel. / Fax. /Email/ Website/Social media etc.]	Tel : +6632-226744
How to go to Tourist Destination by Private Car or Public Transport [Please specify the from start location to destination point.]	<p>1. Travel by private car: From Bangkok, take Borommaratchachonnani Road, take Route 4Petchkasem Road heading towards Nakhon Chai Si, Nakhon Pathom Province, drive along the road and turn right at the Bang Phae Intersection. At the crossroads, the house chose Continue to enter Road No. 3080. Turn left slightly to enter Road No. 3090. Turn left again to enter Ror. 4038 after Ban Phun Café Intersection. Then turn left again along the path to the Rehabilitation Study Center.</p> <p>2. Travel by public transport. Go to Ratchaburi by bus, van or train and then transfer to the local bus again.</p>
Accessible Activities [Please specify activities for PWD and Elders]	<p>1. Plenty of parking spaces / parking spaces for the disabled.</p> <p>2. There are ramps for convenience.</p> <p>3. There are toilets for the elderly and people with disabilities.</p>
Facilities for PWD and Elders	There are many activities for tourists to join. Including the elderly And people with disabilities can participate too.

Tourist Destinations with Service for PWD and Elders	
Topic	Detail
Name of Tourist Destination	Na Sattha, Thai National Park (Bang Phae District, Ratchaburi Province)
Open Hours/ Close Hours	Monday - Friday 09.00 hrs. – 16.30 hrs. Saturday - Sunday and public holidays 08.00 hrs. – 17.00 hrs.
Entrance Fees	(Thai people) Adults 200 baht / Children 100 baht (Height 90 - 130 cm. / Under 90 cm. Free) Seniors 70 years and over and people with disabilities (please show card) Free admission (foreigners) Adults 400 baht / Children 300 baht
Address	41/1 Moo 3 ,Petchkasem-Damnoen Saduak Road, Wang Yen Subdistrict, Bang Phae District, Ratchaburi Province.
GPS Location	13.700673 , 99.901685
Contact Detail [i.e. Tel. / Fax. /Email/ Website/Social media etc.]	Tel : +6632-383333 E-mail : info@nasatta.com Website : www.nasatta.com/th/
How to go to Tourist Destination by Private Car or Public Transport [Please specify the from start location to destination point.]	Private cars from Bangkok, you can drive to Na Sattha on 2 main routes: heading along Rama II Road and heading along Petchkasem Road. Na Sattha is located about 80 kilometers from Bangkok, takes approximately 1 hour 30 to minute.
Accessible Activities [Please specify activities for PWD and Elders]	1. Plenty of parking spaces / parking spaces for the disabled. 2. There are ramps for convenience. 3. There are toilets for the elderly and people with disabilities.
Facilities for PWD and Elders	There are many activities for tourists to join. including the elderly And people with disabilities can participate too.

Tourist Destinations with Service for PWD and Elders	
Topic	Detail
Name of Tourist Destination	Veneto Suan Phueng Veneto Suanphueng (SuanPhueng District , Ratchaburi Province)
Open Hours/ Close Hours	Monday - Friday from 09.00 hrs. – 18.00 hrs. Saturday - Sunday 08.00 hrs. – 19.00 hrs.
Entrance Fees	Adults 150 baht / seniors 80 baht, children (height between 100 - 130 cm.) 80 baht, children under 100 cm. free admission.
Address	231 Moo 2, SuanPhueng District, Ratchaburi Province
GPS Location	13.546560 , 99.891781
Contact Detail [i.e. Tel. / Fax. /Email/ Website/Social media etc.]	Tel : +6691-5618848 Website : http://www.venetosuanphueng.com Facebook : Veneto Suanphueng
How to go to Tourist Destination by Private Car or Public Transport [Please specify the from start location to destination point.]	1. Nakhon Chaisri Line (Petchkasem Road) or Phutthamonthon, turn left into Mueang Ratchaburi District. Through Photharam District Follow Highway No. 4, turn right into Khao Ngu. Pass Chom Bueng District, along Highway 3087 and Suan Phueng District. 2. Thon Buri-Pak Tho Line (Rama 2), Highway No. 35 through Samut Sakhon, Samut Songkhram, turn right into Pak Tho District, pass Mueang Ratchaburi District. Through KhaoKaen Chan Then turn left onto Highway 3208 into Suan Phueng District.
Accessible Activities [Please specify activities for PWD and Elders]	1. There is a ramp to facilitate the place. 2. There is a toilet for the elderly and the handicapped.
Facilities for PWD and Elders	There are many activities for tourists to join. including the elderly And people with disabilities can participate too.

Tourist Destinations with Service for PWD and Elders	
Topic	Detail
Name of Tourist Destination	Coro Field (Suan Phueng District , Ratchaburi Province)
Open Hours/ Close Hours	Monday - Friday 09.00 hrs. – 19.00 hrs. Saturday - Sunday and public holidays 09.00 hrs. – 19.00 hrs.
Entrance Fees	-
Address	Along Ratchaburi-Pha Pok Road, Pa Wai Subdistrict, Suan Phueng District, Ratchaburi Province.
GPS Location	13.544644 , 99.424161
Contact Detail [i.e. Tel. / Fax. /Email/ Website/Social media etc.]	Tel : +6692-5694791 Website : http://www.corofield.com Facebook : CORO FIELD Line : @corofield
How to go to Tourist Destination by Private Car or Public Transport [Please specify the from start location to destination point.]	Take route number 3208 to Suan Phueng District. The distance is about 47 kilometers, keep driving straight, you will see Coro Field located on the left hand side. Located on Ratchaburi-PhaPok Road.
Accessible Activities [Please specify activities for PWD and Elders]	1. There is a ramp to facilitate the place. 2. There is a toilet for the elderly and the handicapped.
Facilities for PWD and Elders	There are many activities for tourists to join. including the elderly And people with disabilities can participate too.

Tourist Destinations with Service for PWD and Elders	
Topic	Detail
Name of Tourist Destination	Pottery Legend Mueang District, Ratchaburi Ratchaburi Province
Open Hours/ Close Hours	Open daily from 09.30 hrs. – 17.30 hrs.
Entrance Fees	(Thai people) Adult 190 baht / Child 100 baht (Foreigner) Adult 380 baht / Child 200 baht
Address	66 Moo 6 ,Petchkasem Road, Don TakoSubdistrict, MueangRatchaburi District Ratchaburi.
GPS Location	13.498048 , 99.794026
Contact Detail [i.e. Tel. / Fax. /Email/ Website/Social media etc.]	Tel: +6698-2419148, +6694-6834521 Facebook: Pottery Legend
How to go to Tourist Destination by Private Car or Public Transport [Please specify the from start location to destination point.]	travel by private car Enter Don Tako Subdistrict.
Accessible Activities [Please specify activities for PWD and Elders]	1. There is a ramp to facilitate the place. 2. There is a toilet for the elderly and the handicapped.
Facilities for PWD and Elders	There are many activities for tourists to join. including the elderly and people with disabilities can participate too.

TAK (MAE RAMAT)

City/Province with Service for PWD / Elders	
Topic	Detail
Country	Thailand
Name of City/Area / Community/ Province etc.	Mae Ramat district, Tak province
General Information	<p>Mae Ramat district is assumed to have Karen tribe lived there for over 100 years. Later, people from the northern provinces such as Lamphun, Chiang Mai, Lampang, Phrae, and Nan are migrating and settle down by the Mae Ramat creek. Once it is known to be rich in resources and had good harvests, the settler then invites their associate to settle here until it was a big village, border village of Mae Sot district, called Baan Mae Ramat. Afterward, Phaya Inthakhiri, Mae Sot district's mayor of the time, recognized that Mae Ramat had an exponential growth but couldn't be easily accessed due to long commuted time, so the mayor established Mae Ramat minor district for ease of governance in 1897. Finally, in January 1st 1951, the government promoted Mae Ramat minor district to Mae Ramat district with Mr. Amphan Kittikachorn as its 1st mayor.</p> <ul style="list-style-type: none"> - Mae Ramat district can be divided into 6 sub districts and 57 villages - Mae Ramat sub district consists of 8 villages - Mae Charao sub district consists of 9 villages - Khane Chue sub district consists of 14 villages - Phrathat sub district consists of 8 villages - Sam Muen sub district consists of 5 villages - Mae Tuen sub district consists of 13 villages
GPS Location	16.983140572516508, 98.5168310502955
Accessibility to City/Area / Community/ Province for PWD and Elders	By car: public bus (Mae Ramat - Mae Sot) or private car
Accessible Activities/ Attractions [Please let us know places and activities which can be	PWD and Elders can participate in all activities managed by the government.

City/Province with Service for PWD / Elders

Topic	Detail
participated and done by PWD/Elders]	
Facilities for PWD and Elders	1. Incline walkway 2. Wheelchairs 3. Public toilet



Accommodations with Service for PWD and Elders	
Topic	Detail
Name of Accommodation	Keingtawan Resort
Check in / Check out	24/7
Room Rate	550 Baht starting price
Address	Moo 4, Mae Ramat subdistrict, Mae Ramat district, Tak province, 63140
GPS Location	16.989124501885684, 98.52607733862921
Contact Detail (i.e. Tel. / Fax. /Email/ Website/Social media etc.)	Tel +6698-764-9768
How to go to the Accommodation by Private Car or Public Transport [Please specify the from start location to destination point.]	How to go to the Keingtawan Resort by private car Depart from Mae Sot district onto Road no. 105 and head to Mae Ramat district. The Keingtawan Resort will be on your left-hand side.
Facilities and Special Service for PWD and Elders [i.e. wheelchairs accessible rooms, spacious rooms, roll-in showers, light alerts for the hearing impaired, lower shelving, multi-level	-

Accommodations with Service for PWD and Elders

Topic	Detail
door viewers and step free entrances in and around the hotels' compound etc.]	
	

Restaurants with Service for PWD and Elders

Topic	Detail
Name of Restaurant	Ngao Phai restaurant
Food Type / Speciality [i.e. Vegetarian, Fast Food, Healthy Food etc.]	General food, Healthy food
Open Hours/ Close Hours	Everyday 05.00 hrs. - 21.00 hrs.
Address	181/2 Moo 7, Mae Charao sub district, Mae Ramat district, Tak province, 63140
GPS Location	16.885615033454748, 98.57611000600888
Contact Detail [i.e. Tel. / Fax. /Email/ Website/Social media etc.]	Tel +6655 802 056 Mobile +6687 847 2613
How to go to the Restaurant by Private Car or Public Transport [Please specify the from start location to destination point.]	<p>How to go to the Ngao Phai restaurant by private car</p> <p>Depart from Mae Ramat district office to Mae Sot district for 16 kilometers. The restaurant will be on the right-hand side</p>
Facilities for PWD and Elders	-



Tourist Destinations with Service for PWD and Elders

Topic	Detail
Name of Tourist Destination	Khunpawor National Park
Open Hours/ Close Hours	Only open on Monday and Saturday 24/7
Entrance Fees	Thai citizen: Adult 40 Baht, Child 20 Baht Foreigner: Adult 200 Baht, Child 100 Baht
Address	Khunpawor National Park 11, Sam Muen sub district, Mae Ramat district, Tak province 63140
GPS Location	17.039398611240518, 98.62776220000002
Contact Detail [i.e. Tel. / Fax. /Email/ Website/Social media etc.]	Tel: +66 5557 7447 Email: Khunpawor@hotmail.com
How to go to Tourist Destination by Private Car or Public Transport [Please specify the from start location to destination point.]	-
Accessible Activities [Please specify activities for PWD and Elders]	-
Facilities for PWD and Elders	-



TAK (MAE SOT)

City / Province with Service for PWD / Elders	
Topic	Detail
Country	Thailand
Name of City / Area / Community/ Province etc.	Mae Sot district, Tak province
General Information	-
GPS Location	-
Accessibility to City / Area / Community/ Province for PWD and Elders	Plane, Tour bus, Van, Private car, Rental car
Accessible Activities/ Attractions [Please let us know paces and activities which can be participated and done by PWD/Elders]	Temple, Rimmoei Market, Waterfall, Hot spring, Chao Por Phawo Shrine
Facilities for PWD and Elders	1.Resting place for PWD and elders 2.Incline walkway 3.Public toilet

City / Province with Service for PWD / Elders

Topic

Detail



City / Province with Service for PWD / Elders

Topic

Detail



City / Province with Service for PWD / Elders

Topic

Detail



Accommodations with Service for PWD and Elders	
Topic	Detail
Name of Accommodation	The Teak Hotel, Tak province
Check in / Check out	Check in - 12.00 hrs. Check out - 12.00 hrs.
Room Rate	The Teak Superior 3,000 Baht The Teak Deluxe 3,500 Baht The Teak Grand Deluxe 4,000 Baht The Teak Corner 4,200 Baht The Teak Suite 6,000 Baht The Teak Penthouse 25,000 Baht
Address	888 Prasatwithi road, Mae Sot district, Tak province 63110 Thailand
GPS Location	16.714622388749554, 98.56397485545571
Contact Detail (i.e. Tel. / Fax. /Email/ Website/Social media etc.)	Tel +6655-031888
How to go to the Accommodation by Private Car or Public Transport [Please specify the from start location to destination point.]	How to go to the Teak Hotel, Tak province by private car From Mae Sot district office, drive pass Sapphawitthayakhom school until intersection. Then, drive pass Krungsri bank then go straight until you see the Teak Hotel on your left.
Facilities and Special Service for PWD and Elders [i.e.	1. Specialized Rooms for PWD 2. Public Toilets

Accommodations with Service for PWD and Elders

Topic	Detail
wheelchairs accessible rooms, spacious rooms, roll-in showers, light alerts for the hearing impaired, lower shelving, multi-level door viewers and step free entrances in and around the hotels' compound etc.]	3. Incline walkway 4. Parking for PWD and elders











Restaurants with Service for PWD and Elders	
Topic	Detail
Name of Restaurant	Khaomao-Khaofang Restaurant
Food Type / Speciality [i.e. Vegetarian, Fast Food, Healthy Food etc.]	Leaf-wrapped fried chicken, Pork with pounded unripe rice, Grilled river prawns, Leaf-wrapped pounded unripe rice with dam fish, Grilled shiitake mushroom, Tom yum with cone mushroom, Yum fired cowslip creeper
Open Hours/ Close Hours	10.30 hrs. - 22.00 hrs.
Address	105 Mae Pa sub district, Mae Sot district, Tak province 63110
GPS Location	-
Contact Detail [i.e. Tel. / Fax. /Email/ Website/Social media etc.]	+66 62 378 8187
How to go to the Restaurant by Private Car or Public Transport [Please specify the from start location to destination point.]	How to go to Khaomao-Khaofang Restaurant with Private car or taxi From Mae Sot city municipality, drive toward Mae Ramat district and when pass straight form through an intersection, the restaurant will be on your left.
Facilities for PWD and Elders	1. Incline walkway for PWD and elders 2. Toilet for PWD and elders

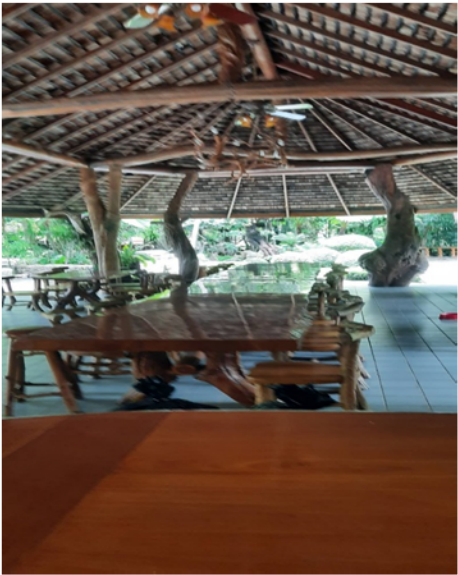
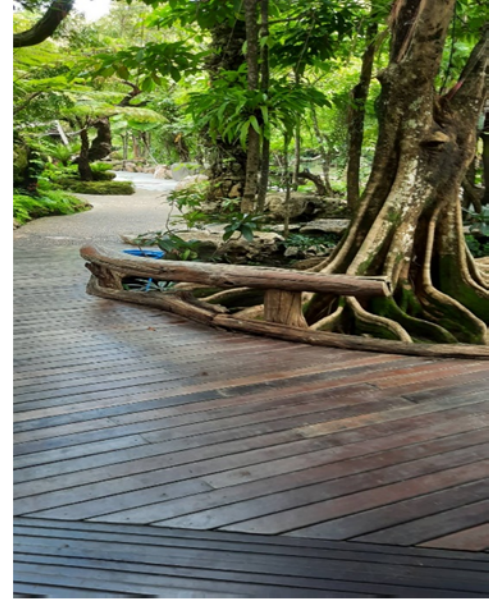

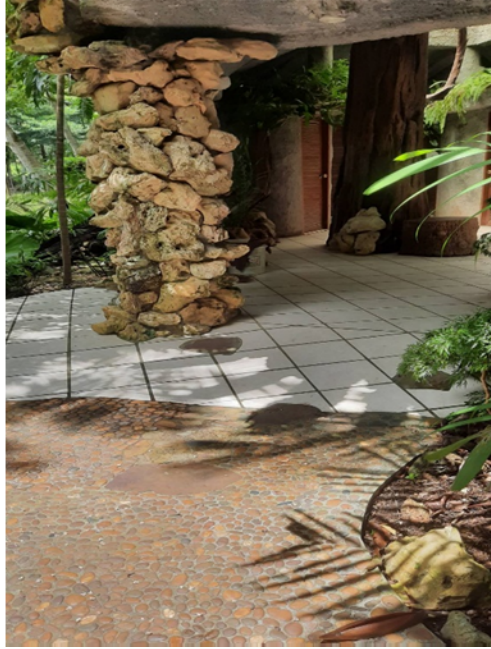

Tourist Destinations with Service for PWD and Elders

Topic	Detail
Name of Tourist Destination	Wat Thai Wattanaram
Open Hours/ Close Hours	08.00 hrs. – 17.00 hrs.
Entrance Fees	Free
Address	Tha Sai Luat sub district, Mae Sot district, Tak province 63110
GPS Location	-
Contact Detail [i.e. Tel. / Fax. /Email/ Website/Social media etc.]	Tel: +6655 563 043
How to go to Tourist Destination by Private Car or Public Transport [Please specify the from start location to destination point.]	Via private car, rental car, taxi
Accessible Activities [Please specify activities for PWD and Elders]	-
Facilities for PWD and Elders	<ol style="list-style-type: none"> 1. Incline walkway 2. Public toilets







Tourist Destinationswith Service for PWD and Elders	
Topic	Detail
Name of Tourist Destination	Mooser Market
Open Hours/ Close Hours	08.00 hrs. – 20.00 hrs.
Entrance Fees	Free
Address	Dan Mae Lamao sub district, Mae Sot district, Tak province 63110
GPS Location	-
Contact Detail [i.e. Tel. / Fax. /Email/ Website/Social media etc.]	Tel: +6681 044 2050
How to go to Tourist Destination by Private Car or Public Transport [Please specify the from start location to destination point.]	Via private car, rental car, taxi
Accessible Activities [Please specify activities for PWD and Elders]	-
Facilities for PWD and Elders	1. Incline walkway 2. Public toilets





Car Rental with Service for PWD and Elders	
Topic	Detail
Name of Company	Boom Boom Car Rent Service
Language that driver can speak [i.e. Thai, English, Bahasa, Chinese etc.]	Thai, English
Open Hours/ Close Hours	08.00 hrs. - 18.00 hrs.
Address	54 Buakhun road Mae Sot sub district, Mae Sot district, Tak province 63110
GPS Location	
Contact Detail [i.e. Tel. / Fax. / Email/ Website/ Social media etc.]	Tel : +6683 954 5454, +6686 445 4545 Facebook: Boomboom Car Rental
How to go to the Company [Please specify the from start location to destination point.]	How to go to the Boom Boom Car Rent Service Located opposite of Mae Sot airport near border patrol police company 346
How to contact a company or book a car [Via Email, Telephone, Fax etc.]	Via telephone
Type and detail of car [i.e. vans, eco cars, the numbers of seat include driver etc.]	Small car: 1200cc engine, 5 seats Large car: 1800cc engine, 5 seats Truck: 2500cc engine, 4 doors, 5 seats SUV: 2400 cc engine, 7 seats Van Bus
Cost of Rental Car and its condition [i.e. Not including	Small car 1200cc engine 1000 Baht (fuel cost not included) Large car 1800cc engine 1500 Baht (fuel cost not included)

Car Rental with Service for PWD and Elders	
Topic	Detail
fuel, covering meal and accommodation for driver, rental period etc.]	Truck 4 doors 2500cc engine 1500 Baht (fuel cost not included) SUV 2400 cc engine 1800 Baht (fuel cost not included) Van 1800 Baht (fuel cost not included) Bus depend on distance
Facilities for PWD and Elders [i.e. vans for wheelchairs]	-



TAK (MUEANG TAK)

Tourist Destinations with Service for PWD and Elders	
Topic	Detail
Name of Tourist Destination	Shrine of the king Taksin Maharach
Open Hours/ Close Hours	24/7
Entrance Fees	Free
Address	Jarodwithi Thong road, Nong Luang sub district, Mueang Tak district, Tak province 63000
GPS Location	16.885866626470367, 99.12117525284343
Contact Detail [i.e. Tel. / Fax. /Email/ Website/Social media etc.]	Tel: +66 5551 6121
How to go to Tourist Destination by Private Car or Public Transport [Please specify the from start location to destination point.]	The Shrine of the king Taksin is located on Jarodwithi Thong road near the Tourism Authority of Thailand Tak office.
Accessible Activities [Please specify activities for PWD and Elders]	-
Facilities for PWD and Elders	1. Incline walkway 2. Public toilets

Tourist Destinations with Service for PWD and Elders

Topic

Detail



Tourist Destinations with Service for PWD and Elders

Topic

Detail

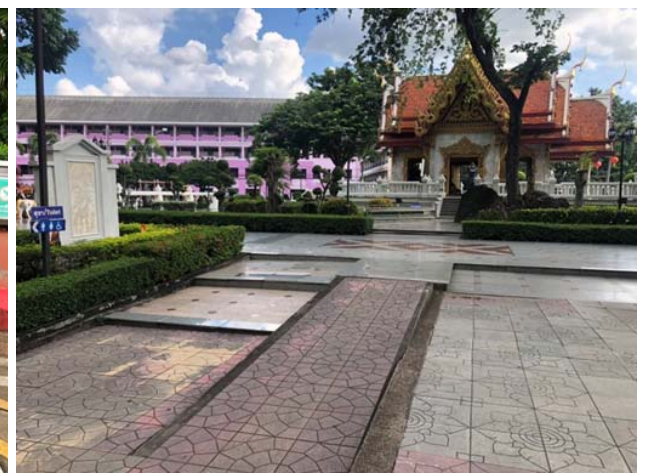

Tourist Destinations with Service for PWD and Elders	
Topic	Detail
Name of Tourist Destination	Lan Sang National Park
Open Hours/ Close Hours	24/7
Entrance Fees	Free
Address	Mae Tho sub district, Mueang Tak district, Tak province 63000
GPS Location	16.78326283386244, 99.01561826994651
Contact Detail [i.e. Tel. / Fax. /Email/ Website/Social media etc.]	Tel: +6655-894640, +6686-4433010 E-mail: lansangtak14@gmail.com
How to go to Tourist Destination by Private Car or Public Transport [Please specify the from start location to destination point.]	How to go to the Lan Sang National Park by private car Start from Tak City, drive along the road no. 105 Tak - Mae sot 19 kilometers away from the city. Turn left at the 12 th - 13 th kilometer and drive for another 3 kilometers to reach the destination. How to go to the Lan Sang National Park by public transport Start from the Bangkok Bus Terminal (Chatuchak), ride a Bangkok - Tak bus to Tak Bus Terminal. Then ride a Tak - Mae Sot van to the entrance of the Lan Sang National Park.
Accessible Activities [Please specify activities for PWD and Elders]	-
Facilities for PWD and Elders	1. Parking slot 2. Incline walkway 3. Public toilets

Tourist Destinations with Service for PWD and Elders

Topic

Detail

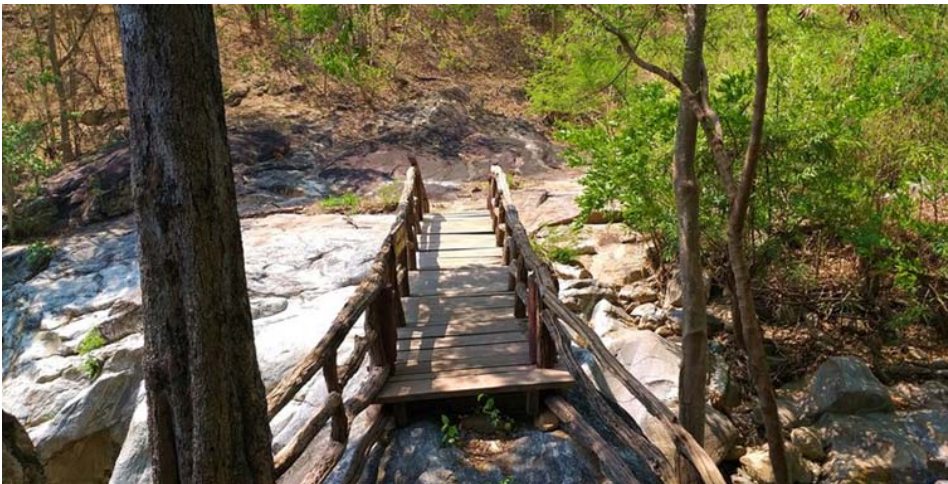

Tourist Destinations with Service for PWD and Elders

Topic

Detail



Tourist Destinations with Service for PWD and Elders

Topic

Detail



Tourist Destinations with Service for PWD and Elders

Topic

Detail



TAK (PHOP PHRA)

Tourist Destinations with Service for PWD and Elders	
Topic	Detail
Name of Tourist Destination	Namtok Pha Charoen National Park
Open Hours/ Close Hours	08.30 hrs. - 17.30 hrs.
Entrance Fees	Free
Address	Section 6, Mae Sot-Umphang road, Chong Khaep sub district, Phop Phra district, Tak province 63160
GPS Location	https://goo.gl/maps/83vV6LGALC2bWCry6 or Maps . GQ23+R3H
Contact Detail [i.e. Tel. / Fax. /Email/ Website/Social media etc.]	Tel: +66 5503 0178 Email: pacharoen-37@hotmail.com Facebook: https://www.facebook.com/pacharoenwaterfall/
How to go to Tourist Destination by Private Car or Public Transport [Please specify the from start location to destination point.]	How to go to the Namtok Pha Charoen National Park by private car 1. Start in Tak City, drive from Mae Sot junction on road no.12, and head to Mae Sot district for about 80 kilometers until reach Mae Sot roundabout. From there, turn left into road no.1090(Mae Sot-Umphang Road) and drive for about 40 kilometers(the entrance is at the 40 th kilometer), and turn left to enter premise and drive for 700 meters to reach the destination.
Accessible Activities [Please specify activities for PWD and Elders]	-
Facilities for PWD and Elders	1. Incline walkway 2. Wheelchairs 3. Public toilets

Tourist Destinations with Service for PWD and Elders

Topic

Detail



Tourist Destinations with Service for PWD and Elders

Topic

Detail



Tourist Destinations with Service for PWD and Elders

Topic

Detail



Tourist Destinations with Service for PWD and Elders

Topic

Detail



TAK (UM PHANG)

City / Province with Service for PWD / Elders	
Topic	Detail
Country	Thailand
Name of City / Area / Community/ Province etc.	Um Phang subdistrict administrative organization, Um Phang district, Tak province
General Information Please feel free to tell us about your City/ Area / Community/ Province to encourage PWD and Elders to visit there	-
GPS Location	47Q, X: 485938, Y: 1769096
Accessibility to City / Area / Community/ Province for PWD and Elders	-
Accessible Activities/ Attractions	-
Facilities for PWD and Elders Remarks : 1. please specify detail and number i.e. toilet, sidewalk, public vehicle for PWD etc. 2. please provide photo with resolution not less than 480x640 pixels	1. Incline walkway 2. Public toilet for PWD and elders



City / Province with Service for PWD / Elders	
Topic	Detail
Country	Thailand
Name of City / Area / Community/ Province etc.	Mo Kro subdistrict administrative organization, Um Phang district, Tak province
General Information Please feel free to tell us about your City/ Area / Community/ Province to encourage PWD and Elders to visit there	235 moo 2 Mo Kro sub district, Um Phang district, Tak province 63170 Tel: 055 030 540 Email: mokro63170@gmail.com
GPS Location	47Q, X: 487293, Y: 1790475
Accessibility to City / Area / Community/ Province for PWD and Elders	-
Accessible Activities/ Attractions	-
Facilities for PWD and Elders Remarks : 1. please specify detail and number i.e. toilet, sidewalk, public vehicle for PWD etc. 2. please provide photo with resolution not less than 480x640 pixels	1. Incline walkway 2. Public toilet for PWD and elders



Tourist Destinations with Service for PWD and Elders	
Topic	Detail
Name of Tourist Destination	Wang Pla Pung
Open Hours/ Close Hours	February - October 8.30 hrs. - 17.00 hrs.
Entrance Fees	Free for PWD and elders of age 60 th and above
Address	Mae Klong sub district office 450 moo 1 Mae Klong sub district, Um Phang district, Tak province 63170
GPS Location	16.06423, 98.86463
Contact Detail [i.e. Tel. / Fax. /Email/ Website/Social media etc.]	Tel: +6655 561 444 Email: officemaeklong@gmail.com Facebook: https://www.facebook.com/Banmaeklongmai
How to go to Tourist Destination by Private Car or Public Transport [Please specify the from start location to destination point.]	How to go to the Wang Pla Pung by car From Mae Sot – Um Phang road, go straight for 2 kilometers to reach the destination
Accessible Activities [Please specify activities for PWD and Elders]	-
Facilities for PWD and Elders	1. Incline walkway 2. Public toilets



Tourist Destinations with Service for PWD and Elders	
Topic	Detail
Name of Tourist Destination	Thi Lo Su Waterfall
Open Hours/ Close Hours	8.00 hrs. - 16.30 hrs.
Entrance Fees	Free for PWD and elders of age 60 th and above
Address	Um Phang district, Tak province 63170
GPS Location	15.92694°N, 98.75333°E
Contact Detail [i.e. Tel. / Fax. /Email/ Website/Social media etc.]	Tel: 6655 508 780, 088 427 5272 Email: umphangtakupm@gmail.com Facebook: https://www.facebook.com/UmphangWildlifeSanctuary
How to go to Tourist Destination by Private Car or Public Transport [Please specify the from start location to destination point.]	How to go to the Thi Lo Su Waterfall by car and boat 1. By car (with high ground clearance): From Um Phang Wildlife Sanctuary, drive for 25 kilometers until arriving at the former Thi Lo Su waterfall office. Walk for another 1.5 kilometers to reach the destination. 2. By boat: From Um Phang pier, ride a boat along Mae Klong river for 2 hours to the Pha Lueat forest ranger station. Then, ride a car for another hour to reach the former Thi Lo Su waterfall office. Walk for another 1.5 kilometers to reach the destination.
Accessible Activities [Please specify activities for PWD and Elders]	-
Facilities for PWD and Elders	Public toilets

